

55481

When recorded mail to:

City Clerk's Office  
City of Riverside  
City Hall - 3711 Orange  
Riverside, Calif. 92501  
P.M. 70

RECEIVED FOR RECORD

APR 28 1972

Min. Past 3 o'clock P.M.  
Request of  
CITY CLERK

Book 1972, Page 55481

Recorded in Official Records  
of Riverside County, California

W.H. DeLoach Recorder  
FEES \$

MAILED

DOCUMENTARY TRANSFER TAX  
\$ None  
Signature [Signature]  
CITY OF RIVERSIDE

FOR RECORDER'S OFFICE USE ONLY

APPROVED AS TO FORM  
[Signature]  
ASSISTANT CITY ATTORNEY

CITY DEED NO. \_\_\_\_\_

GRANT DEED

7604

JERRY D. JOHNSON and LINDA J. JOHNSON, husband and wife

\_\_\_\_\_, Grantor s,

FOR A VALUABLE CONSIDERATION, receipt of which is hereby acknowledged, do \_\_\_\_\_  
hereby grant to the CITY OF RIVERSIDE, a Municipal Corporation, the real property  
in the City of Riverside, County of Riverside, State of California, described as  
follows:

That portion of Lot 6 in Block 11 of Chadbourne Heights  
as shown by map on file in Book 12 at Pages 11, 12 and  
13 of Maps, Riverside County Records, described as  
follows:

BEGINNING at the northeast corner of said Lot 6;

Thence South 11° 09' 00" East, along the easterly line  
of said Lot 6, a distance of 150.00 feet;

Thence South 86° 15' 30" West, parallel with the northerly  
line of said Lot 6, a distance of 8.07 feet to a point on  
a line 8.00 feet west, measured at right angles, west of  
the easterly line of said Lot 6;

Thence North 11° 09' 00" West, parallel with the easterly  
line of said Lot 6, a distance of 129.64 feet;

Thence northwesterly on a curve, concave to the southwest,  
having a radius of 14.00 feet, through an angle of 82° 35' 30",  
an arc length of 20.18 feet to a point on a line 8.00 feet  
south, measured at right angles, south of the northerly line  
of said Lot 6;

Thence South 86° 15' 30" West, parallel with the northerly  
line of said Lot 6, a distance of 79.64 feet

Thence North 11° 09' 00" West, parallel with the easterly  
line of said Lot 6, a distance of 8.07 feet to the northerly  
line of said Lot 6;

Thence North 86° 15' 30" East, along the northerly line of  
said Lot 6, a distance of 100.00 feet to the POINT OF BEGINNING.

DESCRIPTION APPROVED  
George P. Hutchinson 3/27/72  
Hutchinson & Robertson

55481

Dated MAR 10 1972

Jerry D. Johnson  
 JERRY D. JOHNSON

Linda J. Johnson  
 LINDA J. JOHNSON

55481

STATE OF CALIFORNIA,

COUNTY OF Riverside } ss.

ON March 10, 1972,  
 before me, the undersigned, a Notary Public in and for said State, personally appeared  
Jerry D. Johnson and Linda J. Johnson

\_\_\_\_\_ known to me,  
 and acknowledged to me that they executed the same.

WITNESS my hand and official seal.

55481

 ESTHER C. MUSCELMAN  
 NOTARY PUBLIC  
 RIVERSIDE COUNTY  
 CALIFORNIA  
 My Commission Expires August 31, 1972

Esther C. Muscelman  
 Notary Public in and for said State.

55481

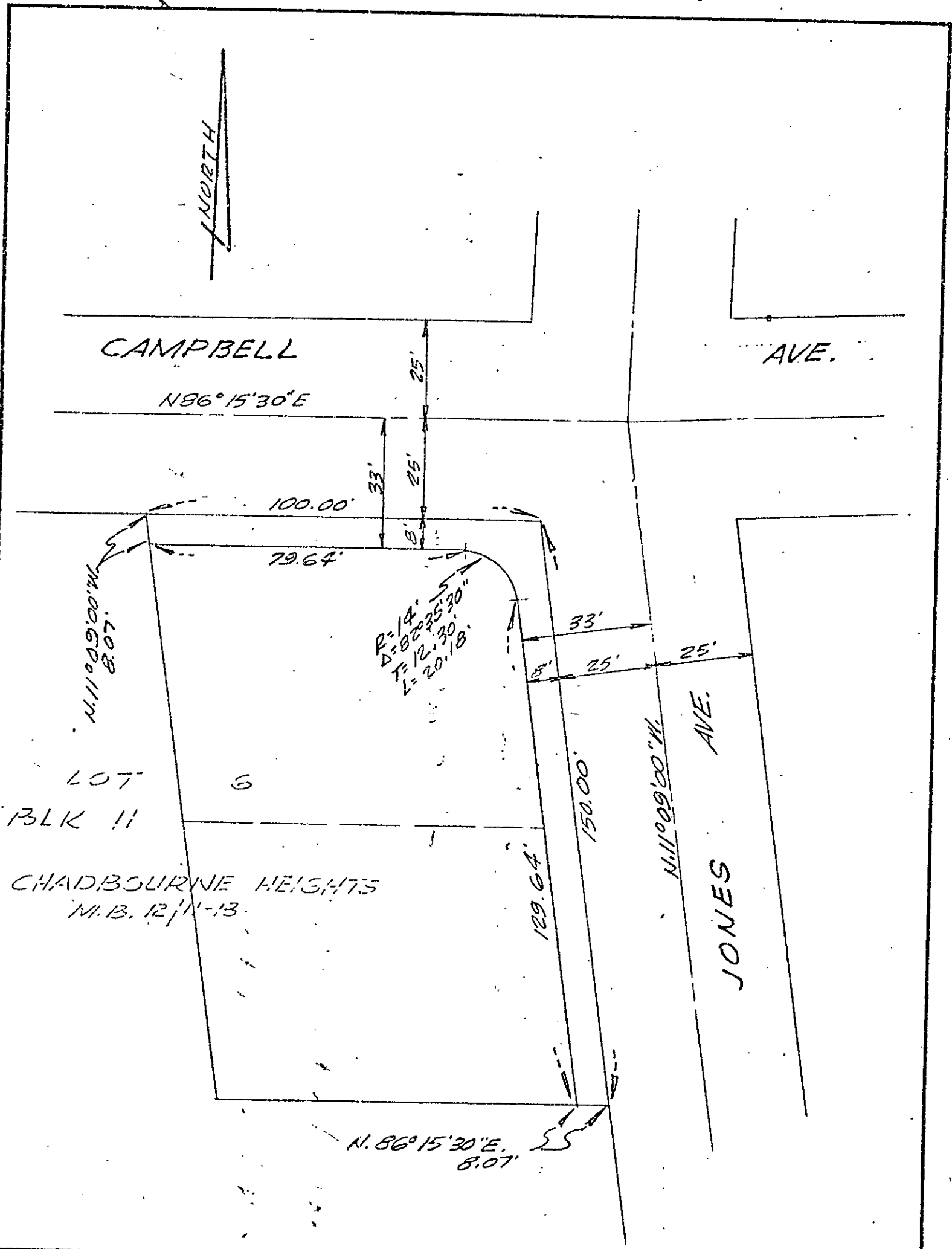

CITY OF RIVERSIDE, CALIFORNIA

PLAT OF PARCEL(S) DESCRIBED  
IN THE ATTACHED DOCUMENT

This plat is solely an aid in locating the parcel(s) described in the attached document. It is not a part of the written description therein.

HAWKINS, ROBERT G. & ASSY  
ENGINEERS & SURVEYORS

SCALE: 1" = 30'

DRAWN 2/23/77 BY [signature]

SUBJECT P.M. 70

D-7600