

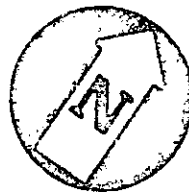



822779



40'

Lower Canal of the Riverside Water Co. (abandoned)  
N52°08'36"E

BLOCK 23

LANDS OF THE RIVERSIDE  
LAND & IRRIGATING CO.

MB 1/70  
SB Co.

W Cor. INST. # 90564 REC 10-13-67

STREET

02

22'

30.82'

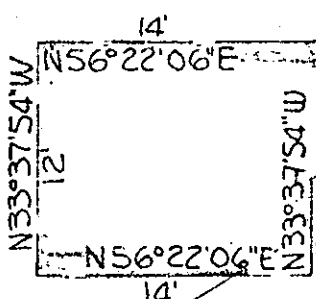

N56°22'06"E 14'  
N33°37'54"W 12'  
N56°22'06"E 14'  
N33°37'54"W 5.39'

53°32'44"W 49.45'  
N31°32'44"E 49.45'

57.02'  
N25°34'00"E

INST. # 127379 REC 12-12-69

N33°37'54"W

44'

ADAMS

CITY OF RIVERSIDE, CALIFORNIA

AM 5-27-1

PLAT OF PARCEL(S) DESCRIBED  
IN THE ATTACHED DOCUMENT

This plat is solely an aid in locating the parcel(s) described in the  
attached document. It is not a part of the written description thereof.

SHEET

SCALE: 1" = 10'

DRAWN 4 18 72 BY EM

SUBJECT PUE PI-4449

OF J SHEETS

D-7655