

130847

No Fee - 6103 Government Code

When recorded mail to:

City's Clerk Office  
City of Riverside  
City Hall, 3711 Orange Street  
Riverside, California 92501

CENTRAL AVENUE EXTENSION

DOCUMENTARY TRANSFER TAX  
\$             None  
Signature *Paul Rice*  
CITY OF RIVERSIDE

CITY DEED NO. \_\_\_\_\_

RECEIVED FOR RECORD

SEP 29 1972

3 Min. Past 3 o'clock P.M.  
At Riverside, Cal.  
Book 1972, Page 130847

Recorded in Official Records of Riverside County, California

W.H. Dwyer Recorder  
FEES \$           

INDEXED

FOR RECORDER'S OFFICE USE ONLY

APPROVED AS TO FORM

*Barbara Dwyer*  
DEPUTY CLERK

GRANT DEED

- 7764

MURRAY ALAN CHILCOAT and VIRGINIA FAYE CHILCOAT, as their individual interest may appear, Grantors,

FOR A VALUABLE CONSIDERATION, receipt of which is hereby acknowledged, do \_\_\_\_\_ hereby grant to the CITY OF RIVERSIDE, a Municipal Corporation, the real property in the City of Riverside, County of Riverside, State of California, described as follows:

All that portion of the Northwest Quarter of Section 32, Township 2 South, Range 4 West, San Bernardino Meridian, described as follows:

Commencing at the Northeast corner of that certain parcel of land conveyed to the City of Riverside, a municipal corporation, by deed recorded August 14, 1970 as Instrument No. 80235, Official Records of Riverside County, California; said corner being in a curve concave to the West, having a radius of 2055.00 feet; the radial line at said corner bears North 83° 46' 20" East;

Thence North 83° 46' 20" East, 35.00 feet to a point in the East line of that certain parcel of land conveyed to the City of Riverside, a municipal corporation, by deed recorded October 23, 1970 as Instrument No. 107140, Official Records of Riverside County, California; said point being the TRUE POINT OF BEGINNING;

Thence North 6° 13' 40" West, along said east line 55.00 feet;

Thence North 83° 46' 20" East, 1.10 feet;

Thence North 86° 03' 40" East, 755.78 feet to the beginning of a tangent curve, concave Southerly, having a radius of 2055.00 feet;

Thence Easterly, along said curve, an arc length of 52.65 feet through a central angle of 1° 28' 05" to a point in the Southwest line of that certain parcel of land conveyed to the Riverside County Flood Control and Water Conservation District as parcel 6-1040-3C by deed recorded October 21, 1959 as Instrument No. 89817, Official Records of said Riverside County;

7764

130847

Thence South 69° 43' 39" East, along said Southwest line of parcel 6-1040-3C, a distance of 357.21 feet to a point in a curve, concave Southerly, having a radius of 1945.00 feet; the radial line at said point bears North 7° 16' 50" East;

Thence Westerly, along said curve, an arc length of 200.48 feet, through a central angle of 5° 54' 21", to a point in a curve, concave Southerly, having a radius of 1000.00 feet; a radial line to last mentioned point bears North 19° 41' 53" East;

Thence Northwesterly, along said curve, an arc length of 452.49 feet, through a central angle of 25° 55' 33";

Thence South 83° 46' 20" West, 494.32 feet, to the aforementioned East line of that certain parcel of land conveyed to the City of Riverside, a Municipal Corporation, by deed recorded October 23, 1970 as Instrument No. 107140; the preceding two courses being along the South line of that certain parcel of land conveyed to Norman N. Katz, Trustee, by deed recorded March 18, 1970 as Instrument No. 25338, Official Records of Riverside County, California;

Thence North 6° 13' 40" West, along said east line, 55.00 feet to said TRUE POINT OF BEGINNING.

The above described parcel of land contains an area of 50,459.6 square feet or 1.16 acres.

DESCRIPTION APPROVAL  
By George P. Hutcheon 8/23/72 by .....  
Surveyor

Dated September 18, 1972

Murray Alan Chilcoat  
MURRAY ALAN CHILCOAT

Virginia Faye Chilcoat  
VIRGINIA FAYE CHILCOAT

CONSENT TO RECORDATION

THIS IS TO CERTIFY that the interest in real property conveyed by the Deed or Grant dated September 19, 1972 from Murray Alan Chilcoat and Virginia Faye Chilcoat

for All that por. N.W. Qtr. of Sec. 32, TS 2 S., R. 4 W, SB M.

to the City of Riverside, a Municipal Corporation, is hereby accepted for and on behalf of said City pursuant to Resolution of the City Council thereof recorded on 12-29-66 by Inst. No. 123460, Riverside County Records, and the Grantee hereby consents to recordation of this instrument through the undersigned.

Dated September 29, 1972

[Signature]  
Property Services Manager

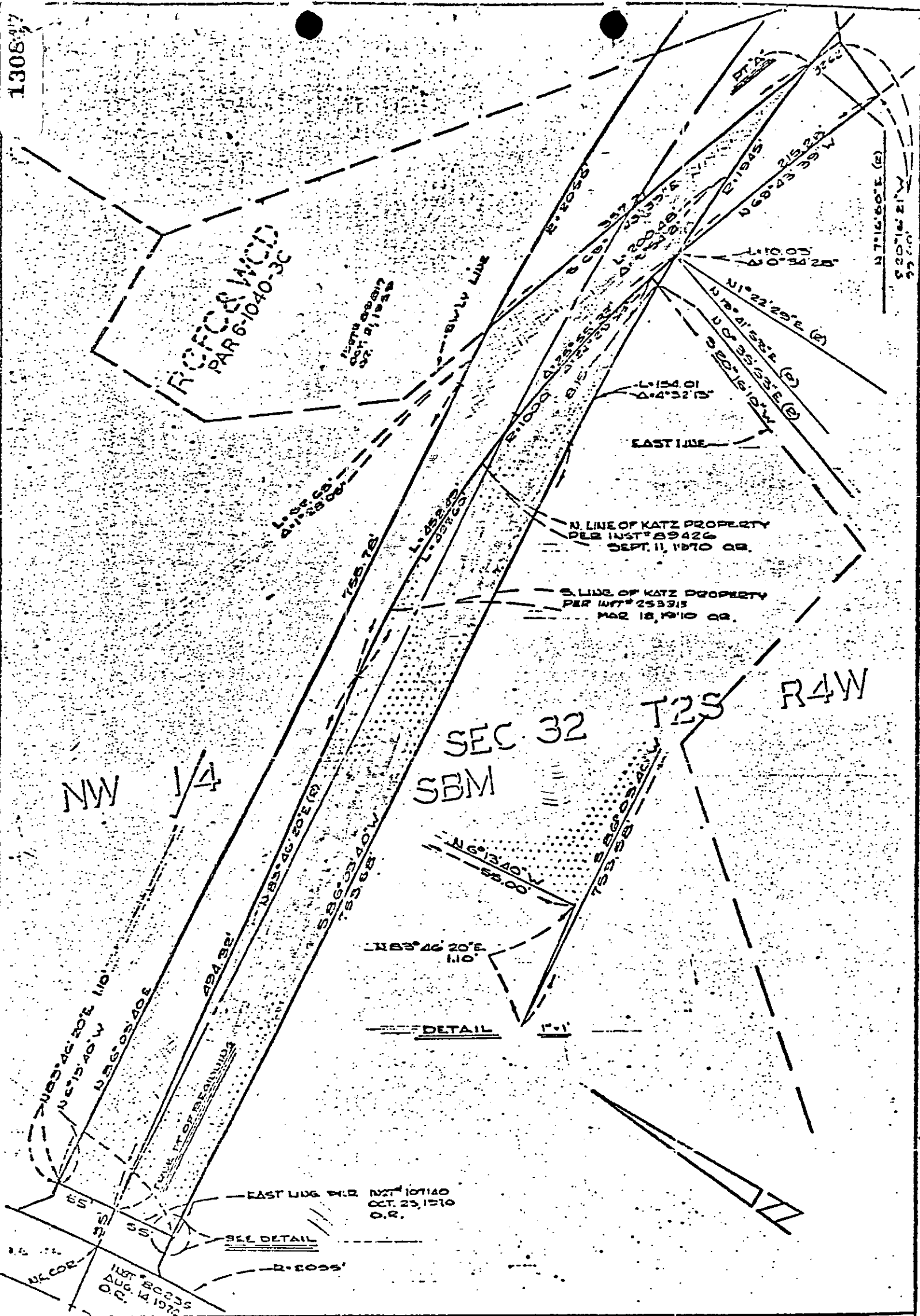

CITY OF RIVERSIDE, CALIFORNIA

PLAT OF PARCEL(S) DESCRIBED  
IN THE ATTACHED DOCUMENT

This plat is solely an aid in locating the parcel(s) described in the  
attached document. It is not a part of the written description therein.

SHEET

ONE  
7762