

Dated November 28, 1972

C. Howard Goepfinger
C. HOWARD GOEPPINGER

Albert L. Goepfinger
ALBERT L. GOEPPINGER

Edward J. Goepfinger
EDWARD J. GOEPPINGER

71508

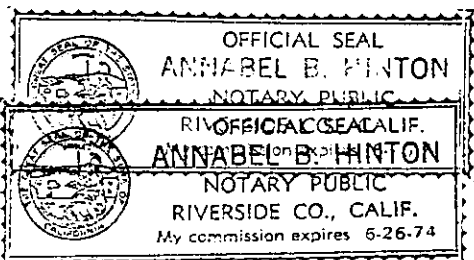

CONSENT TO RECORDATION

THIS IS TO CERTIFY that the interest in real property conveyed by the Deed or Grant dated 11-28-72 from C. Howard Goepfinger, Albert L. Goepfinger & Edward J. Goepfinger for All that por. Lot 1, Blk, 80 Arlington Hts., Bk. 11, P. 70 & 21, SB

to the City of Riverside, a Municipal Corporation, is hereby accepted for and on behalf of said City pursuant to Resolution of the City Council thereof recorded on 12-29-66 by Inst. No. 123460, Riverside County Records, and the Grantee hereby consents to recordation of this instrument through the undersigned.

Dated 6-1-73

[Signature]
Property Services Manager APPROVED AS TO FORM

[Signature]
DEPUTY CITY ATTORNEY

71508



SCALE 1"=100'

LOT 3

BLK. 79

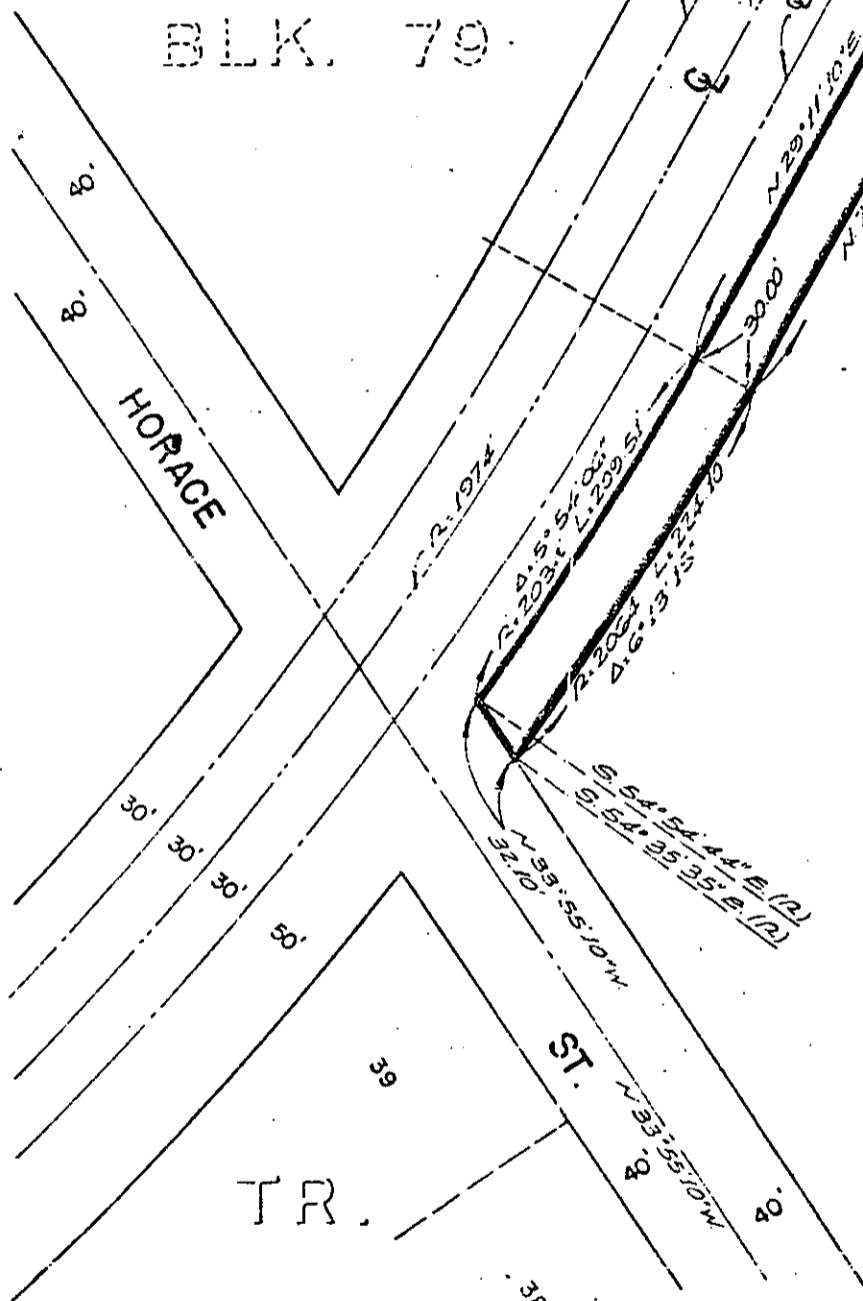

Most northerly corner, Lot 1 P.O.B.
N 60° 21' 40\"/>

ARLINGTON HEIGHTS
M.B. 11/20-21 S.B. CO.

LOT 1

BLK. 80

TR.

NO. 2553

CHK

CITY OF RIVERSIDE, CALIFORNIA

5/68

PLAT OF PARCEL(S) DESCRIBED
IN THE ATTACHED DOCUMENT

WO. 72-350

FILE 485.26

This plat is solely an aid in locating the parcel(s) described in the attached document. It is not a part of the written description therein.

SHEET

SCALE: 1" = 100'

DRAWN 10-3-72 BY R.m.

SUBJECT PARCEL MAP NO. 121

OF 1 SHEETS

79.43