

No Fee - 6103 Government Code

124642

When recorded mail to  
City Clerk's Office  
City of Riverside  
City Hall, 3711 Orange St.  
Riverside, California 92501

CITY DEED NO. \_\_\_\_\_

DOCUMENTARY TRANSFER TAX \$ _____ <input checked="" type="checkbox"/> None
Signature _____
CITY OF RIVERSIDE

RECEIVED FOR RECORDER

SEP 21 1973

15 Min. Past 4 o'clock P.M.  
CITY CLERK

Book 1973, Page 124642  
Recorded in Official Records  
of Riverside County, California

W.H. Dwyer Recorder  
FEES \$ \_\_\_\_\_

INDEXED

FOR RECORDER'S OFFICE USE ONLY

APPROVED AS TO FORM

*Edna Dwyer*

ASST. CITY ATTORNEY

GRANT DEED

RIVERSIDE HOME RENTALS, a California corporation,

8009

DBA INLAND SCREW MACHINE

Grantor

FOR A VALUABLE CONSIDERATION, receipt of which is hereby acknowledged, does hereby grant to the CITY OF RIVERSIDE, a Municipal Corporation, the real property in the City of Riverside, County of Riverside, State of California, described as follows:

The westerly 8.00 feet of Lots 6, 7 and 8 of Block 14 of Riverview Addition to Riverside Tract No. 3, as shown by map on file in Book 7 of Maps, at page 5 thereof, Records of Riverside County, California.

DESCRIPTION APPROVAL

by *George P. Hutchinson* 8/10/73 by *95*  
Surveyor

RIVERSIDE HOME RENTALS,  
a California corporation,  
DBA INLAND SCREW MACHINE

Dated August 31, 1973

By *Anders R. Amberson*

By SECT - TREAS

*Vernon A. Padden*

VICE PRESIDENT

CONSENT TO RECORDATION

THIS IS TO CERTIFY that the interest in real property conveyed by the Deed or Grant dated August 31, 1973 From Riverside Home Rentals, dba Inland Screw Machine

for Wly. 8 ft. of Lots, 6, 7 & 8, Bk. 14 of Riverside Add to Riv. Tr. 3, Bk. 7, Maps, Pg. 5, Riv.

to the City of Riverside, a Municipal Corporation, is hereby accepted for and on behalf of said City pursuant to Resolution of the City Council thereof recorded on 12-29-66 by Inst. No. 123460, Riverside County Records, and the Grantee hereby consents to recordation of this instrument through the undersigned

Dated 9/21/73

*[Signature]*  
Property Services Mgr.

CL 304-41

124642

INDUSTRIAL

AVENUE

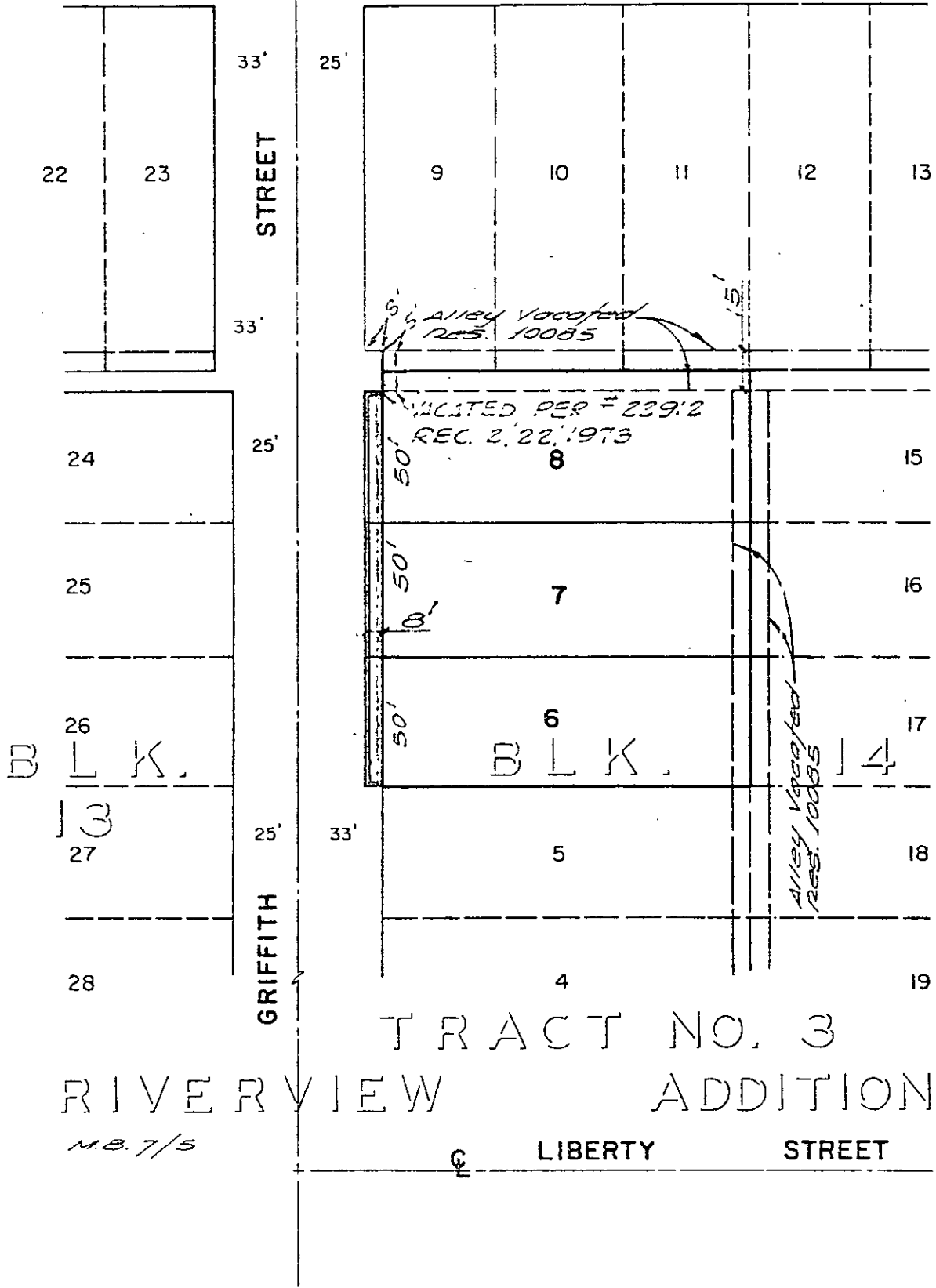

BLK.

BLK.

RIVERVIEW

ADDITION

M.B. 7/5

CITY OF RIVERSIDE, CALIFORNIA

PLAT OF PARCEL(S) DESCRIBED IN THE ATTACHED DOCUMENT

WO. 72 - 321

FILE 2549.0

SHEET

This plat is solely an aid in locating the parcel(s) described in the attached document. It is not a part of the written description therein.

SCALE: 1" = 60'

DRAWN 10-18-72 BY R.m.

SUBJECT 5840 GRIFFITH ST.

OF 1 SHEETS