

30424

Dated February 25, 1974

Herbert A. Fatone
HERBERT A. FATONE

Margaret F. Fatone
MARGARET F. FATONE

APPROVED AS TO FORM
Edna King
DEPT. OF REVENUE

30424

STATE OF CALIFORNIA,
COUNTY OF Riverside } ss.

ON February 25, 1974,
before me, the undersigned, a Notary Public in and for said State, personally appeared
Herbert A. and Margaret F. Fatone

known to me,
to be the persons whose names are subscribed to the within instrument,
and acknowledged to me that he executed the same.

WITNESS my hand and official seal.
Deanna M. Archuleta
Notary Public in and for said State.

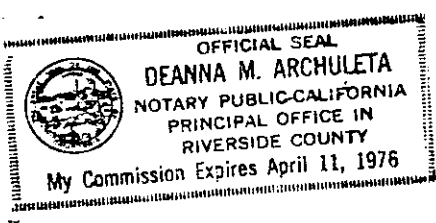

511

30424

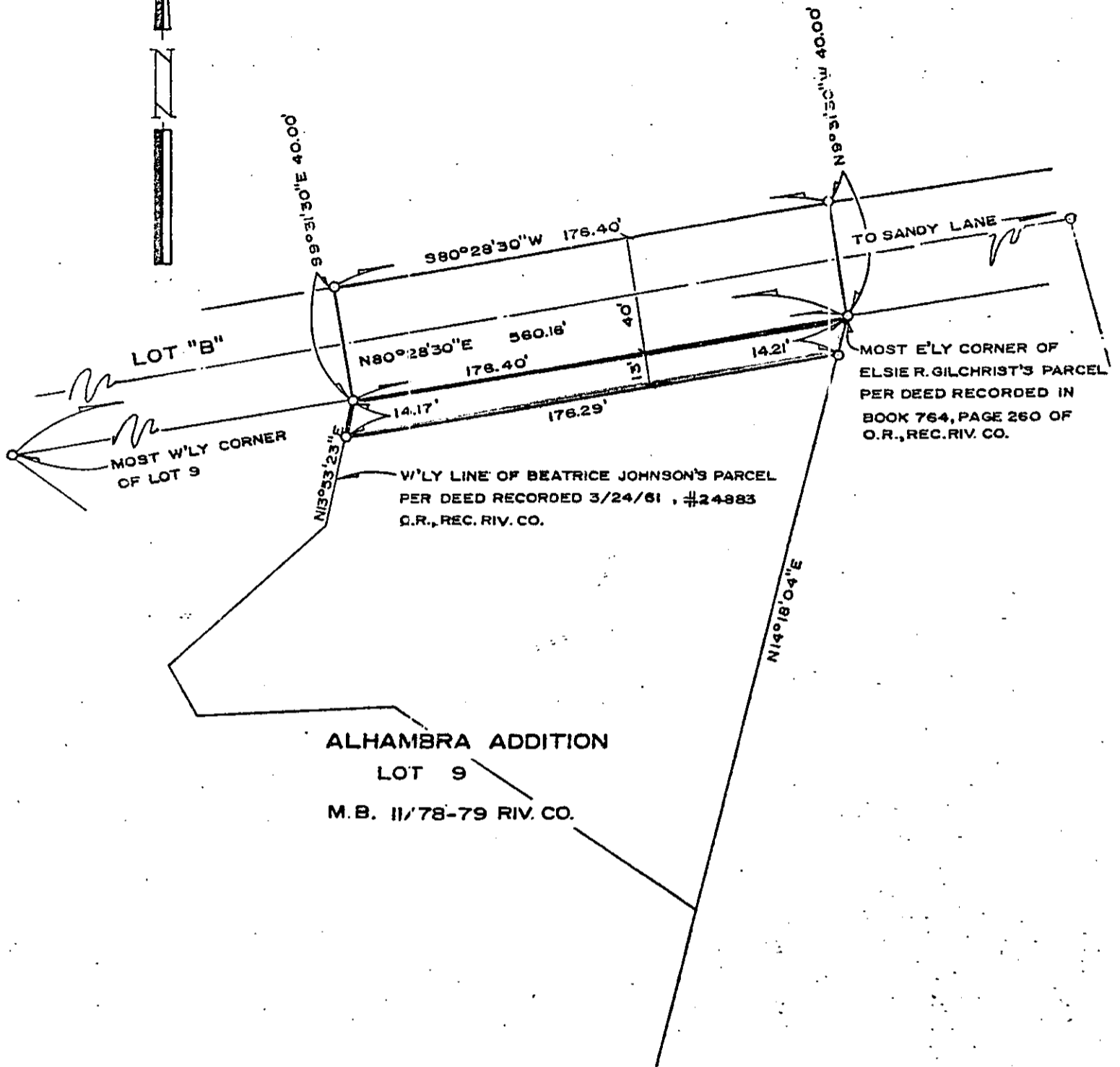

ALHAMBRA ADDITION
 LOT 9
 M.B. 11/78-79 RIV. CO.

° CITY OF RIVERSIDE, CALIFORNIA °

THIS PLAT IS SOLELY AN AID IN LOCATING THE PARCEL(S) DESCRIBED IN THE ATTACHED DOCUMENT. IT IS NOT A PART OF THE WRITTEN DESCRIPTION THEREIN.

SHEET 1 OF 1

5/4

SCALE: 1" = 50'

DRAWN BY GS DATE 12/3/73

SUBJECT 10888 SUNNYVALE DR.

8116