

95038

When recorded mail to:

City Clerk's Office  
 City of Riverside  
 City Hall - 3711 Orange St.  
 Riverside, Ca. 92501  
 Crosstown Feeder

DOCUMENTARY TRANSFER TAX  
 \$ \_\_\_\_\_  None  
 Signature \_\_\_\_\_  
 CITY OF RIVERSIDE

CITY DEED NO. \_\_\_\_\_

RECEIVED FOR RECORD  
 JUL 26 1974  
 40 Min. Past 7 o'clock P.M.  
 At Request of  
 CITY CLERK  
 Book 1974, Page 95038  
 Recorded in Official Records  
 of Riverside County, California  
 W.H. Dabagh Recorder  
 FEES \$ \_\_\_\_\_  
 INDEXED

FOR RECORDER'S OFFICE USE ONLY

8244

E A S E M E N T

FOR VALUABLE CONSIDERATION, receipt of which is hereby acknowledged,  
 TRUSTEES OF OLIVEWOOD CEMETERY ASSOCIATION

as Grantor, grant(s) to the CITY OF RIVERSIDE, a municipal corporation  
 of the State of California, as Grantee, its successors and assigns, a  
 perpetual easement and right of way for the construction, reconstruction,  
 maintenance, operation, inspection, repair, replacement, relocation,  
 renewal and removal of water lines and related facilities

together with all necessary appurtenances, in, under, upon, over and  
 along that certain real property situated in the County of Riverside,  
 State of California, described as follows:

PARCEL 1

A strip of land 10.00 feet in width over a portion of THE SOUTHWEST  
 QUARTER OF THE NORTHWEST QUARTER OF SECTION 35, TOWNSHIP 2 SOUTH, RANGE  
 5 WEST, SAN BERNARDINO MERIDIAN, and over a portion of OLIVEWOOD AVENUE,  
 as shown by the map of Pachappa Hill Groves, on file in Book 4, page  
 46 of Records of Surveys, records of Riverside County, California;  
 the centerline of said strip of land described as follows:

Commencing at the intersection of the centerline of Central Avenue  
 with the centerline of said Olivewood Avenue, as shown on said Record  
 of Survey;

Thence North 4° 55' 06" East, along said centerline of Olivewood  
 Avenue, 75.64 feet to its intersection with the west prolongation of the  
 north line, bearing South 83° 57' 59" West, of that certain easement  
 conveyed as Parcel 2 to the City of Riverside, a municipal corporation,  
 by a deed recorded in Book 2398, page 332, Official Records of said  
 Riverside County; said intersection being THE TRUE POINT OF BEGINNING;

Thence continuing North 4° 55' 06" East, along said centerline of  
 Olivewood Avenue, 184.83 feet to a line which is parallel with and  
 distant 15.00 feet southeast as measured at right angles to the  
 southeast line of the Riverside Freeway as shown by the State Highway  
 Right of Way Map, Road VIII-Riv-43-Riv, sheet 4 of 7, No. 423535 of  
 which a duplicate tracing, dated September 1, 1960, filed with the  
 County Surveyor of Riverside County, California;

Thence North 40° 30' 35" East, 126.45 feet;

Thence North 49° 54' 00" East, 243.98 feet;

Thence North 48° 14' 55" East, 534.82 feet;

8244

95038

Thence North 45° 38' 48" East, 158.99 feet to the beginning of a tangent curve concave to the northwest and having a radius of 2,615.00 feet;

Thence northeast, along said curve, an arc length of 343.71 feet thru a central angle of 7° 31' 51" to a point in the east line of said Southwest Quarter of the Northwest Quarter; said point being THE END OF THIS CENTERLINE DESCRIPTION; the preceding five courses being along said parallel line, 15.00 feet southeast as measured at right angles to said southeast line of the Riverside Freeway.

EXCEPTING therefrom that portion lying west of said centerline of Olivewood Avenue.

The side lines of the above described 10 foot wide strip of land to be lengthened or shortened so as to terminate in said east line of the Southwest Quarter of the Northwest Quarter and in said west prolongation of the north line, bearing South 83° 57' 59" West of said easement conveyed as Parcel 2 to the City of Riverside.

PARCEL 2

That portion of OLIVEWOOD AVENUE in the SOUTHWEST QUARTER OF THE NORTHWEST QUARTER OF SECTION 35, TOWNSHIP 2 SOUTH, RANGE 5 WEST, SAN BERNARDINO MERIDIAN, described as follows:

Commencing at the intersection of the centerline of said Olivewood Avenue with the centerline of Central Avenue as shown by the map of Pachappa Hill Groves on file in Book 4, page 46 of Records of Surveys, records of Riverside County, California;

Thence North 4° 55' 06" East, along said centerline of Olivewood Avenue, 269.06 feet to THE TRUE POINT OF BEGINNING; said point also being in a line which is parallel with and distant 10.00 feet southeast as measured at right angles to the southeast line of the Riverside Freeway as shown by the State Highway Right of Way Map, Road VIII-Riv-43-Riv, sheet 4 of 7, No. 423535 of which a duplicate tracing, dated September 1, 1960, filed with the County Surveyor of Riverside County California;

Thence North 40° 30' 35" East, along said parallel line, 3.20 feet;

Thence North 49° 29' 25" West, 10.00 feet to said southeast line of the Riverside Freeway;

Thence South 40° 30' 35" West, along said southeast line, 15.00 feet;

Thence South 4° 55' 06" West, 15.00 feet;

Thence South 85° 04' 54" East, 10.00 feet to a line which is parallel with and distant 5.00 feet west as measured at right angles to said centerline of Olivewood Avenue;

Thence North 4° 55' 06" East, along last mentioned parallel line, 11.79 feet to said parallel line which is parallel with and distant 10.00 feet southeast as measured at right angles to said southeast line of the Riverside Freeway;

Thence North 40° 30' 35" East, 8.59 feet to said TRUE POINT OF BEGINNING.

EXCEPTING therefrom that portion lying west of said centerline of Olivewood Avenue.

PARCEL 3

A strip of land 10.00 feet in width over a portion of the Southwest quarter of the Northwest quarter of Section 35, Township 2 South, Range 5 West, San Bernardino Meridian, the northwesterly line of said strip described as follows:

Commencing at a point, 100.00 feet right of and opposite the Engineer's Station 307+00.00 of the centerline improvement as shown by the State Highway Right-of-Way Map, Road VIII-Riv-43-Riv, sheet 5 of 7 of which a duplicate tracing, dated September 1, 1960, filed with the County Surveyor of Riverside County, California; said point being the beginning of a tangent curve concave to the northwest and having a radius of 2600.00 feet;

Thence northeast, along said curve, an arc length of 59.66 feet, through a central angle of 1° 18' 53" to the TRUE POINT OF BEGINNING:

8244

95038

Thence continuing northeast, along said curve, an arc length of 301.13 feet, through a central angle 6° 38' 09" to a point in the east line of said Southeast quarter of the Northwest quarter; said point being THE END OF THIS LINE DESCRIPTION.

The preceding two courses being along the southeasterly line of Riverside Freeway.

The southeast side line of the above described strip of land to be shortened to terminate in said east line.

DESCRIPTION APPROVAL

by George P. Hutchinson 7/15/74 by EM  
Surveyor

APPROVED AS TO FORM

Edith L. Anderson  
ASSISTANT CITY ATTORNEY

TOGETHER WITH the right to clear and keep clear said easement and right-of-way from any structures or trees, to enter upon and to pass and repass over and along said real property, and to deposit tools, implements and other material thereon by Grantee, its officers, agents and employees and by persons under contract with said Grantee and their officers, agents and employees, whenever and wherever necessary for the purpose of constructing, reconstructing, maintaining, operating, inspecting, repairing, replacing, relocating, renewing and removing said water lines and related facilities

Provided, however, that the Grantor reserves the right to use and enjoy the land over which said easement and right-of-way is granted, for any purpose and in any

95038

STATE OF CALIFORNIA, )  
COUNTY OF RIVERSIDE, )

ss On July 19, 1974, before me, the undersigned, a Notary Public in and for said State, personally appear Richard H. Ardrey, personally known to me to be the person whose name is subscribed to the within instrument, as a Witness thereto, who being by me duly sworn, deposes and says:

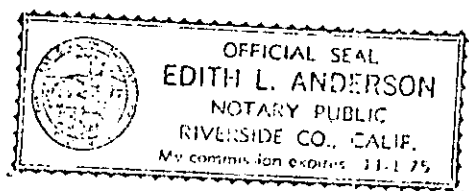

That he resides in Riverside County and that he was present and saw Stewart L. Adler, President and W. C. Evans, Secretary, personally known to him to be the Trustees of the Olivewood Cemetery Association, the Association that executed the within Instrument, known to him to be the person who executed the within Instrument, on behalf of the Association, therein named, and acknowledged to him that such Association executed the same; and that said affiant subscribed his name thereto as a Witness.

Witness my hand and official seal.

Edith L. Anderson  
Notary Public in and for said State.

8244

95038

STATE HIGHWAY RIGHT OF WAY MAP  
ROAD VIII-RIV-43-RIV SHEETS 485 OF 7  
DUPLICATE TRACINGS FILED WITH THE  
COUNTY SURVEYOR OF RIV. CO. 9/11/1960

SE LINE OF THE RIVERSIDE FREEWAY

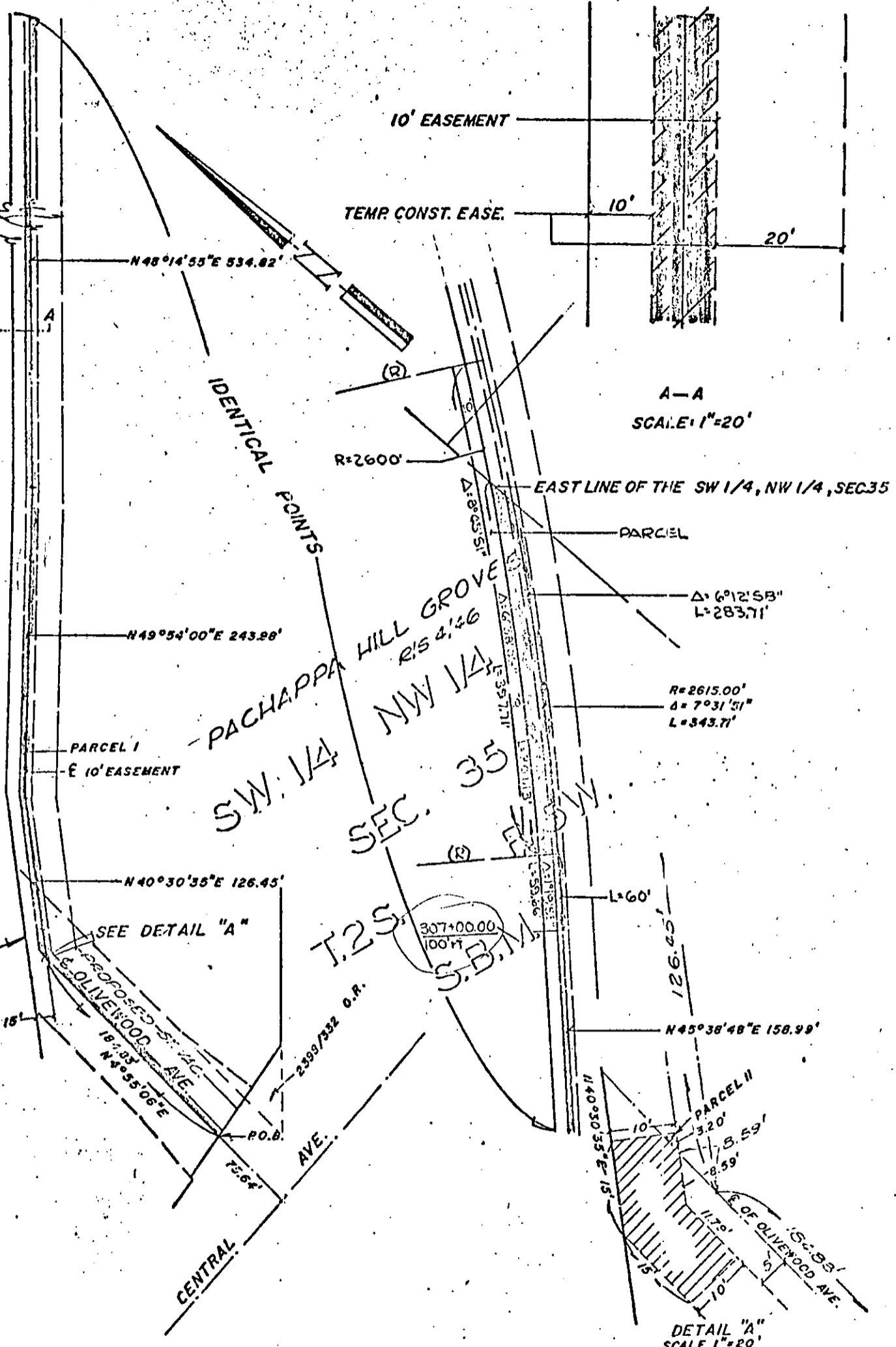

CITY OF RIVERSIDE, CALIFORNIA

# PLAT OF PARCEL(S) DESCRIBED IN THE ATTACHED DOCUMENT

4/29/30

This plat is solely an aid in locating the parcel(s) described in the  
attached document. It is not a part of the written description therein.

SHEET 1

*8244*

SCALE:  $1" = 100'$

DRAWN 8/25/71 BY G.S.

SUBJECT CROSS TOWN FEEDER

OF 1 SHEETS