

30361

30361

RECEIVED FOR RECORD

MAR 17 1975

Min. Past 11 o'clock A.M.  
At Request of  
*City of Riverside*

30361

Recorded in Official Records  
of Riverside County, California

*W.H. Dabagh* Recorder

FEES \$ *none*

INDEXED

*none*

1  
2  
3  
4  
5  
6  
7  
8  
9  
10  
11  
12  
13  
14  
15  
16  
17  
18  
19  
20  
21  
22  
23  
24  
25  
26  
27  
28  
29  
30  
31  
32

RESOLUTION NO. 12546

A RESOLUTION OF THE CITY COUNCIL OF THE CITY OF RIVERSIDE, CALIFORNIA, ACCEPTING FOR STREET PURPOSES A ONE-FOOT BARRIER STRIP ADJOINING TRACT NO. 5522-1 AND DESCRIBED AS LOT "E" OF TRACT NO. 4054-3.

8362

BE IT RESOLVED by the City Council of the City of Riverside, California, that the following one-foot barrier strip is hereby accepted to public use for street purposes:

Lot "E" of TRACT NO. 4054-3, as shown by map on file in Book 79 of Maps, at pages 1 and 2 thereof, Records of Riverside County, California.

ADOPTED by the City Council and signed by the Mayor and attested by the City Clerk this 11th day of March, 1975.

Attest:

*Ben Lewis*  
Mayor of the City of Riverside

*Alice A. Hare*  
City Clerk of the City of Riverside

I, Alice A. Hare, City Clerk of the City of Riverside, California, hereby certify that the foregoing resolution was duly and regularly introduced and adopted by the City Council of said City at its meeting held on the 11th day of March, 1975, by the following vote, to wit:

Ayes: Councilmen Holcomb, Haley, Anderson, Scott, Wanamaker, Abraham and Oster.

Noes: None.

Absent: None.

IN WITNESS WHEREOF I have hereunto set my hand and affixed the official seal of the City of Riverside, California, this 11th day of March, 1975.

*Alice A. Hare*  
City Clerk of the City of Riverside

CITY ATTORNEY  
RIVERSIDE  
CALIFORNIA

RECEIVED FOR RECORD  
Attest: \_\_\_\_\_  
City Clerk, Room 12, City Hall  
Riverside, California

8362

30361

12/1/74

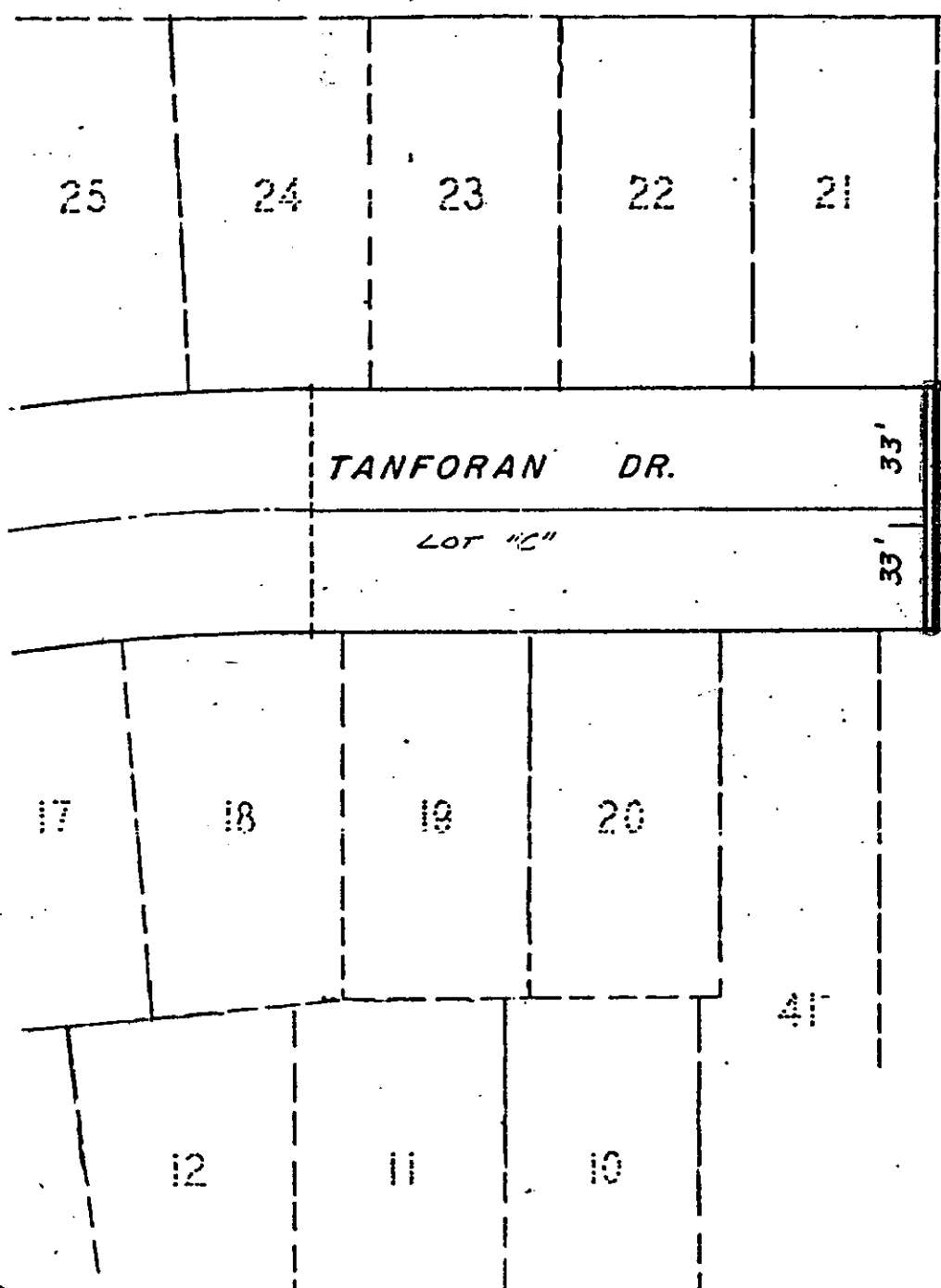

LOT "E"  
1' BARRIER STRIP



TRACT NO. 4054-3

M.B. 79/1-2

CITY OF RIVERSIDE, CALIFORNIA

6/5-1

THIS PLAT IS SOLELY AN AID IN LOCATING THE PARCEL(S) DESCRIBED IN THE ATTACHED DOCUMENT. IT IS NOT A PART OF THE WRITTEN DESCRIPTION THEREIN.

SHEET 1 OF 1

74-212

SCALE: 1" = 50'

DRAWN BY LL DATE 11/5/74

SUBJECT TRACT NO. 5522-1

8362