

RECEIVED FOR RECORD

MAR 27 1975

30 Min. Past 9 o'Clock A.M.
At Request of

CITY CLERK

Book 1975, Page 34906

Recorded in Official Records
of Riverside County, California

Wm. H. Dalglish Recorder

FEES \$ None

8364

INDEXED
None

RESOLUTION NO. 12559

A RESOLUTION OF THE CITY COUNCIL OF THE CITY OF RIVERSIDE, CALIFORNIA, CHANGING THE NAME OF PACHAPPA DRIVE TO PACHAPPA HILL

BE IT RESOLVED by the City Council of the City of Riverside, California, pursuant to the recommendation of the Planning Commission of the City of Riverside that the name of Pachappa Drive described as follows:

All that certain street known as PACHAPPA DRIVE lying Easterly of the northeasterly line of that portion of Pachappa Drive (formerly Olivewood Avenue), as changed by Resolution No. 11442 of the City Council of the City of Riverside, California, recorded February 13, 1970, as Instrument No. 14170 of Official Records of Riverside County, California,

be changed to Pachappa Hill.

ADOPTED by the City Council and signed by the Mayor and attested by the City Clerk this 25th day of March, 1975.

Glenn Lewis
Mayor of the City of Riverside

Attest:

Alice A. Hare
City Clerk of the City of Riverside

I, Alice A. Hare, City Clerk of the City of Riverside, California, hereby certify that the foregoing resolution was duly and regularly introduced and adopted by the City Council of said City at its meeting held on the 25th day of March, 1975, by the following vote, to wit:

Ayes: Councilmen Holcomb, Haley, Anderson, Scott, Wanamaker, Abraham and Oster.

Noes: None.

Absent: None.

IN WITNESS WHEREOF I have hereunto set my hand and affixed the official seal of the City of Riverside, California this 25th day of March, 1975.

Alice A. Hare
City Clerk of the City of Riverside

REQUEST FOR RECORDATION

Request of City Clerk for recordation of this instrument, and return to, City Clerk, Room 10, City Hall, Riverside, California

ATTORNEY
RIVERSIDE
CALIFORNIA

D8364

34906

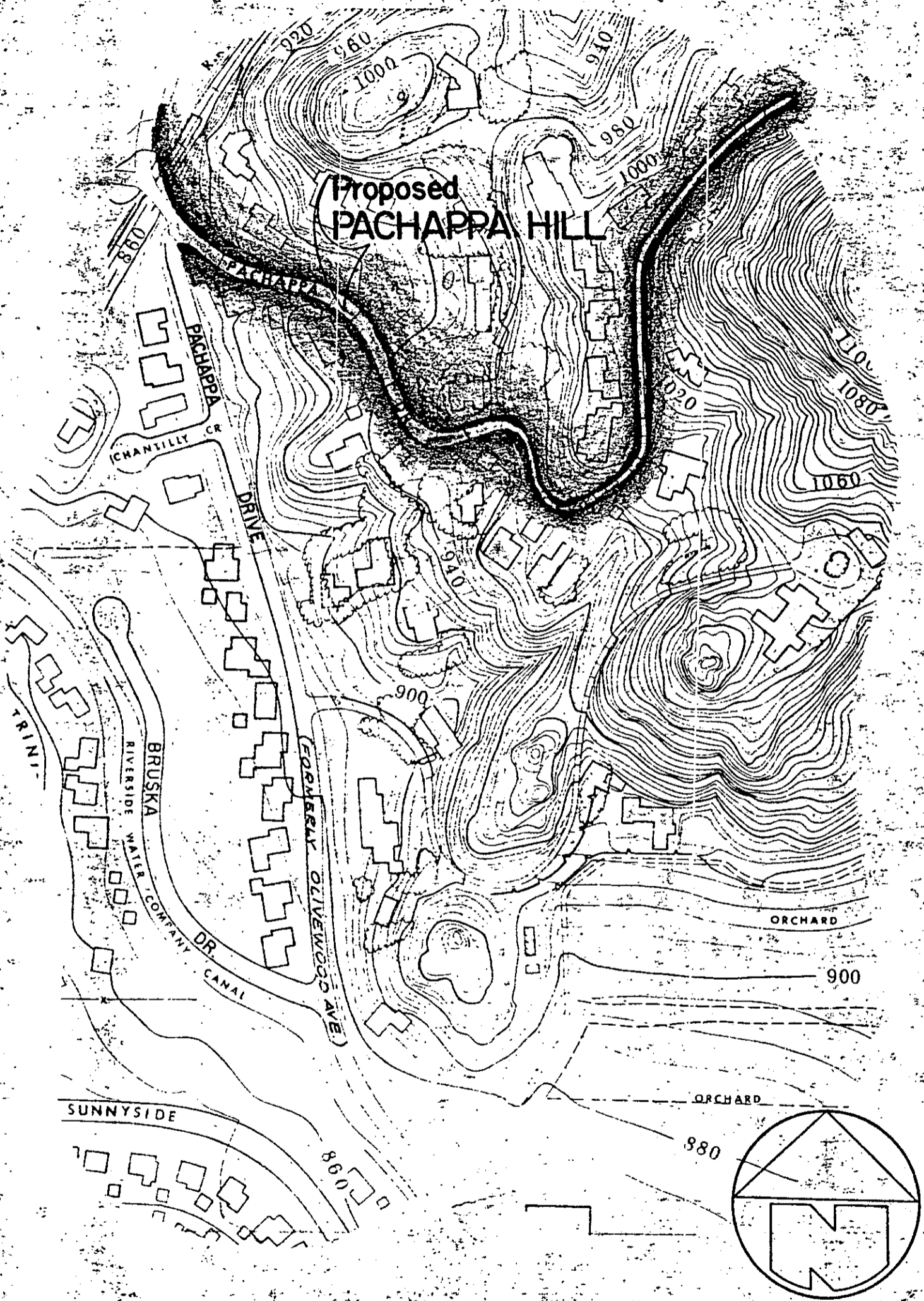

• CITY OF RIVERSIDE, CALIFORNIA •

THIS PLAT IS SOLELY AN AID IN LOCATING THE PARCEL(S) DESCRIBED IN THE ATTACHED DOCUMENT IT IS NOT A PART OF THE WRITTEN DESCRIPTION THEREIN.

SHEET 1 OF 1 4/30

SCALE: 1" = 200' DRAWN BY JV DATE 3/4/10 SUBJECT Proposed name change Pachappa Dr.

DB364