

1389

RESOLUTION NO. 12705

A RESOLUTION OF THE CITY COUNCIL OF THE CITY OF RIVERSIDE, CALIFORNIA, DEDICATING AND ACCEPTING CERTAIN CITY-OWNED LAND FOR PUBLIC ALLEY PURPOSES. 8559

BE IT RESOLVED by the City Council of the City of Riverside that the herein described strips or parcels of land owned by the City of Riverside and lying adjacent to the City Hall site and located generally between Ninth and Tenth Streets be and are hereby dedicated by the City of Riverside and accepted for public use for alley purposes.

Said parcels or strips of land are located in the City of Riverside, County of Riverside, State of California, and are described as follows:

Parcel 1

The Southeasterly 5.00 feet of Lots 1 thru 5 inclusive as shown by map recorded in Book 2 of Maps, at Page 34 thereof, Records of Riverside County, California; said map also known as Martha G. Davis Resubdivision.

EXCEPTING therefrom the Southwesterly 5.00 feet of the Southeasterly 5.00 feet of said Lot 5.

Parcel 2

A strip of land 2.00 feet in width over Block 9, Range 7 of THE TOWN OF RIVERSIDE, recorded in Book 7 of Maps, at page 17 thereof, records of San Bernardino County, California, described as follows:

Beginning at the southwesterly line of Ninth Street 172 feet Southeasterly from the northwesterly corner of said Block 9, Range 7;

Thence Southwesterly parallel with and distant 12 feet Southeasterly, as measured at right angle, from the centerline of a 20-foot-wide alley, 325 feet, more or less, to a line which is parallel with and distant 38 feet Northeasterly, as measured at right angle, from the centerline of Tenth Street; said alley conveyed to the City of Riverside by Grant Deed recorded November 16, 1901 in Book 133 of Deeds, at Page 68 thereof, records of Riverside County, California;

Thence Northwesterly along said line which is parallel with and distant 38 feet Northeasterly, as measured at right angle, from the centerline of Tenth Street, 2 feet to the southeasterly line of said alley;

Thence Northeasterly along said southeasterly line 325 feet, more or less, to said southwesterly line of Ninth Street;

Thence Southeasterly along said southwesterly line of Ninth Street 2 feet to the point of beginning.

161359
158217

1 The City Clerk is authorized and directed to cause a
2 certified copy of this resolution to be recorded by the County
3 Recorder of Riverside County, California.

4 ADOPTED by the City Council and signed by the Mayor and
5 attested by the City Clerk this 16th day of December, 1975.

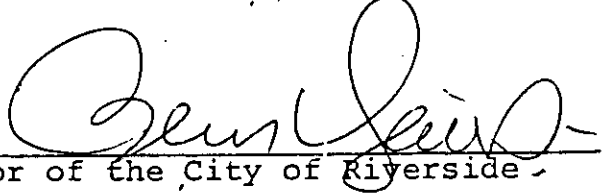
Mayor of the City of Riverside

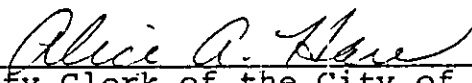
6
7
8 Attest:
9 
10 City Clerk of the City of Riverside

11
12
13
14 I, Alice A. Hare, City Clerk of the City of Riverside,
15 California, hereby certify that the foregoing resolution
16 was duly and regularly introduced and adopted by the City
17 Council of said City at its meeting held on the 16th day of
18 December, 1975, by the following vote, to wit:

19 Ayes: Councilmen Pintor, Haley, Anderson, Scott,
20 Lorenzi, Abraham and Garretson.

21 Noes: None.

22 Absent: None.

23 IN WITNESS WHEREOF I have hereunto set my hand and
24 affixed the official seal of the City of Riverside, California,
25 this 16th day of December, 1975.

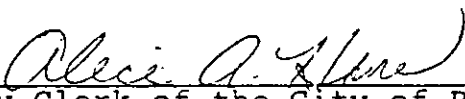
26
27
28 
29 City Clerk of the City of Riverside

30
31
32 2-11-75
W/c

35

161353
158217

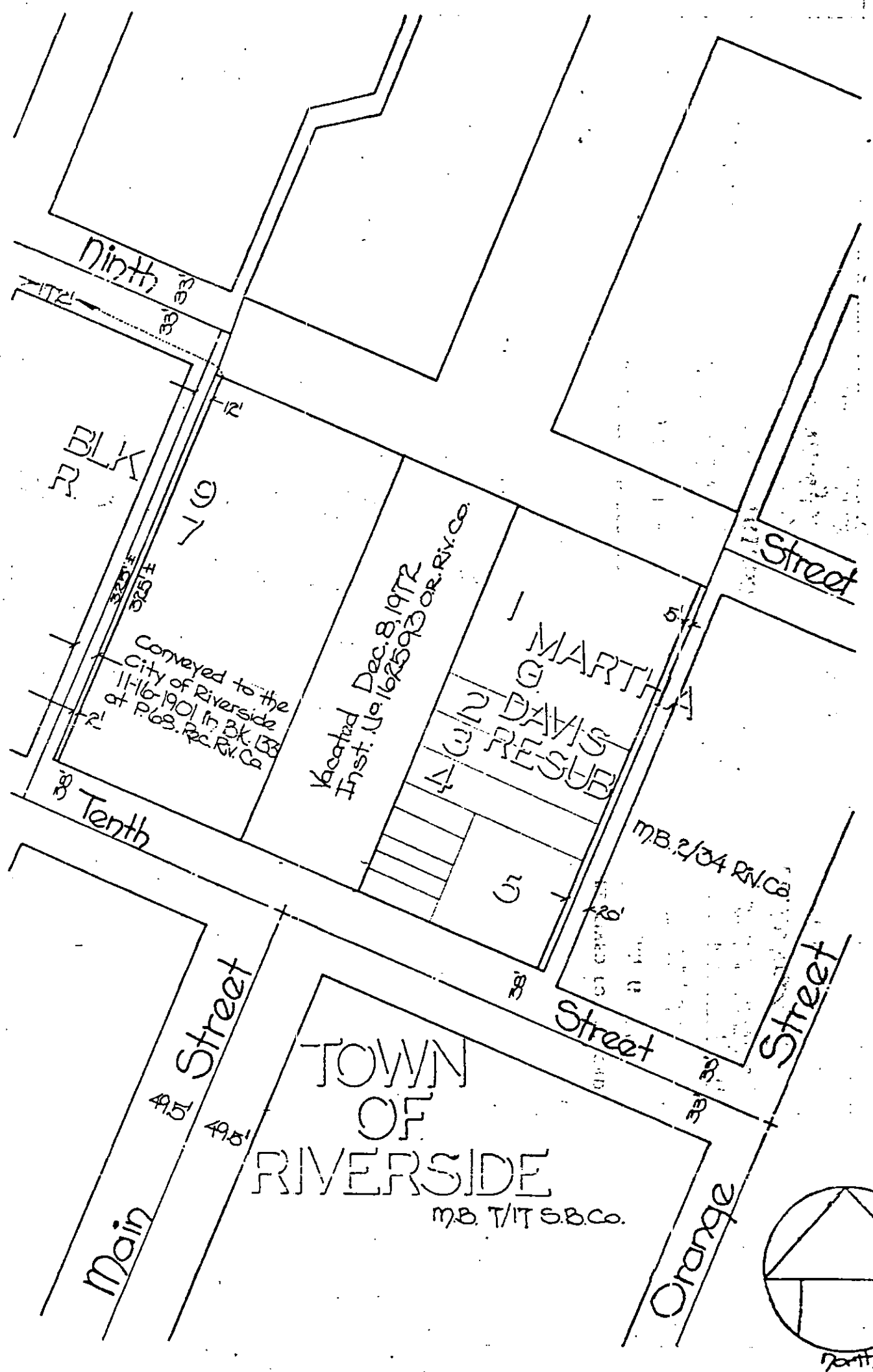

• CITY OF RIVERSIDE, CALIFORNIA •

THIS PLAT IS SOLELY AN AID IN LOCATING THE PARCEL(S) DESCRIBED IN THE ATTACHED DOCUMENT. IT IS NOT A PART OF THE WRITTEN DESCRIPTION THEREIN.

SHEET 1 OF 1

1/8

SCALE: 1" = 100'

DRAWN BY DV DATE 12/1/75

SUBJECT R-18 TR3 Zoning Case 85

158217

161359

1389

Reg. City Clerk

Reg: City Clerk
Room 40 City Hall
Riverside City
3900 Main St

RECEIVED FOR RECORD

DEC 19 1975

30 Min. Past 9 o'Clock A.M.
At Request of

CITY CLERK

Book 1975, Page 158217
Recorded in Official Records
of Riverside County, California

W.W. Daugh Recorder

FEES \$

INDEXED

RECEIVED FOR RECORD

DEC 29 1975

30 Min. Past 9 o'Clock A.M.
At Request of

CITY CLERK

Book 1975, Page 161359
Recorded in Official Records
of Riverside County, California

W.W. Daugh Recorder

FEES \$

INDEXED

RECEIVED FOR RECORD

JAN 6 1976

25 Min. Past 12 o'clock M.
At Request of

City Clerk

Book 1976, Page 1389
Recorded in Official Records
of Riverside County, California

W.W. Daugh Recorder

FEES \$

158217

INDEXED

INDEXED