

28034

RESOLUTION NO. 12750

A RESOLUTION OF THE CITY COUNCIL OF THE CITY OF RIVERSIDE, CALIFORNIA, ACCEPTING A ONE-FOOT BARRIER STRIP WITHIN TRACT NO. 5104-3 (WHICH BARRIER STRIP ADJOINS TRACT NO. 5104-4) FOR STREET PURPOSES TO BE KNOWN AS A PORTION OF GLENDALE AVENUE.

3598

BE IT RESOLVED by the City Council of the City of Riverside, California, that the following one-foot barrier strip is hereby accepted to public use for street purposes to be known as a portion of Glendale Avenue:

Lot E (one foot barrier strip) of Tract 5104-3, as shown by map on file in Book 83 of Maps, at pages 59 and 60 thereof, records of Riverside County, California.

ADOPTED by the City Council and signed by the Mayor and attested by the City Clerk this 24th day of February, 1976.

Attest:

[Signature]
Mayor of the City of Riverside

[Signature]
City Clerk of the City of Riverside

I, Alice A. Hare, City Clerk of the City of Riverside, California, hereby certify that the foregoing resolution was duly and regularly introduced and adopted by the City Council of said City at its meeting held on the 24th day of February, 1976, by the following vote, to wit:

Ayes: Councilmen Pintor, Haley, Anderson, Scott, Lorenzi, Abraham and Garretson.

Noes: None.

Absent: None.

IN WITNESS WHEREOF I have hereunto set my hand and affixed the official seal of the City of Riverside, California, this 24th day of February, 1976.

2-19-76
JW/c

[Signature]
City Clerk of the City of Riverside

CITY ATTORNEY
RIVERSIDE
CALIFORNIA

REQUEST FOR RECORDATION

Request of City Clerk for recordation of this instrument, and return to, City Clerk, Room 10, City Hall, Riverside, California

8598

28034

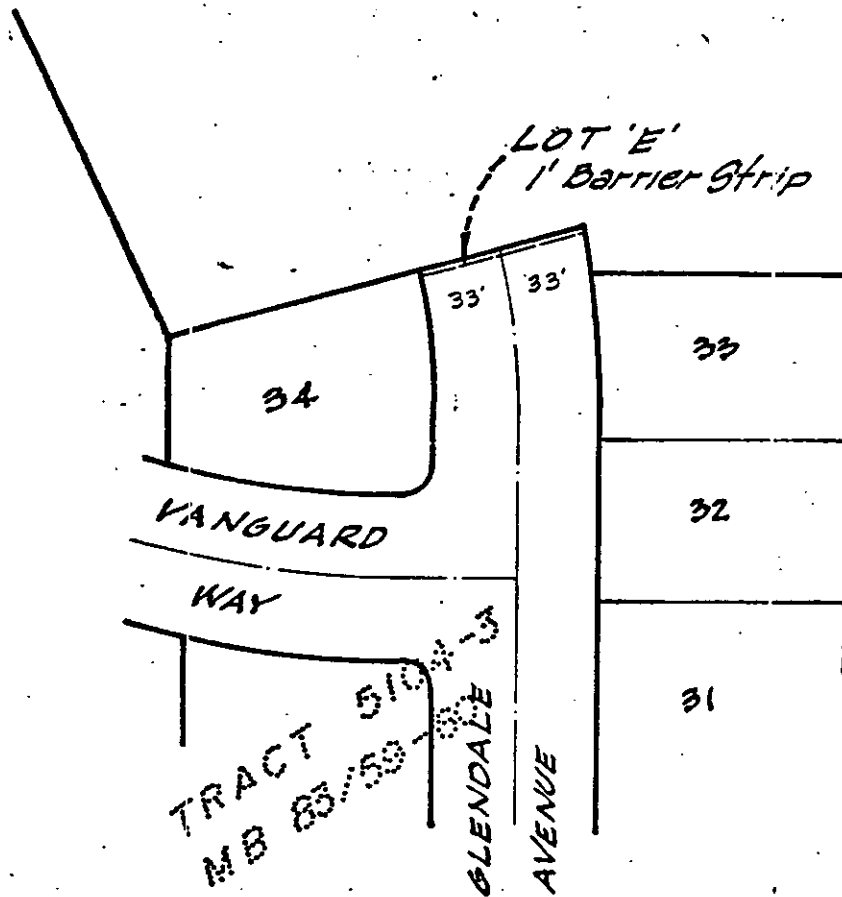

RECEIVED FOR RECORD
 APR 11 1972
 COUNTY OF RIVERSIDE
 REGISTERED

LOT 'E'
 1' Barrier Strip

VANGUARD
 WAY

TRACT 510
 MB 83/59

GLENDAL
 AVENUE

33

32

31

33'

33'

CITY OF RIVERSIDE, CALIFORNIA

PLAT OF PARCEL(S) DESCRIBED
 IN THE ATTACHED DOCUMENT

This plat is solely an aid in locating the parcel(s) described in the
 attached document. It is not a part of the written description therein.

SHEET

1

SCALE: 1" = 60'

DRAWN 1/19/72 BY EIT

SUBJECT Resolution of Acceptance, 5043

OF 1 SHEETS

8598