

35506

RESOLUTION NO. 12761

A RESOLUTION OF THE CITY COUNCIL OF THE CITY OF RIVERSIDE, CALIFORNIA, ACCEPTING A ONE-FOOT BARRIER STRIP WITHIN TRACT NO. 4054-3 (WHICH BARRIER STRIP ADJOINS TRACT NO. 6537-1) FOR STREET PURPOSES TO BE KNOWN AS A PORTION OF TYLER STREET.

8605

BE IT RESOLVED by the City Council of the City of Riverside, California, that the following one-foot barrier strip is hereby accepted to public use for street purposes to be known as a portion of Tyler Street:

Lot F. of Tract No. 4054-3, as shown by map on file in Book 79 of Maps, at pages 1 and 2 thereof, Records of Riverside County, California.

ADOPTED by the City Council and signed by the Mayor and attested by the City Clerk this 16th day of March, 1976.

Attest:

Gene Lewis
Mayor of the City of Riverside

Alice A. Hare
City Clerk of the City of Riverside

I, Alice A. Hare, City Clerk of the City of Riverside, California, hereby certify that the foregoing resolution was duly and regularly introduced and adopted by the City Council of said City at its meeting held on the 16th day of March, 1976, by the following vote, to wit:

Ayes: Councilmen Pintor, Haley, Anderson, Lorenzi, Abraham and Garretson.

Noes: None.

Absent: Councilwoman Scott.

IN WITNESS WHEREOF I have hereunto set my hand and affixed the official seal of the City of Riverside, California, this 16th day of March, 1976.

11-19-75
JW/c

REQUEST FOR RECORDECTION
Request of City Clerk for recordation of this
Instrument, and return to,
City Clerk, Room 10, City Hall,
Riverside, California

Alice A. Hare
City Clerk of the City of Riverside

CITY ATTORNEY
RIVERSIDE
CALIFORNIA

8605

35506

LOT 5
BIXMILL
M.B.

TRACT NO.
6537-1

LOT "F"
(Ex. 1/2 barrier strip)

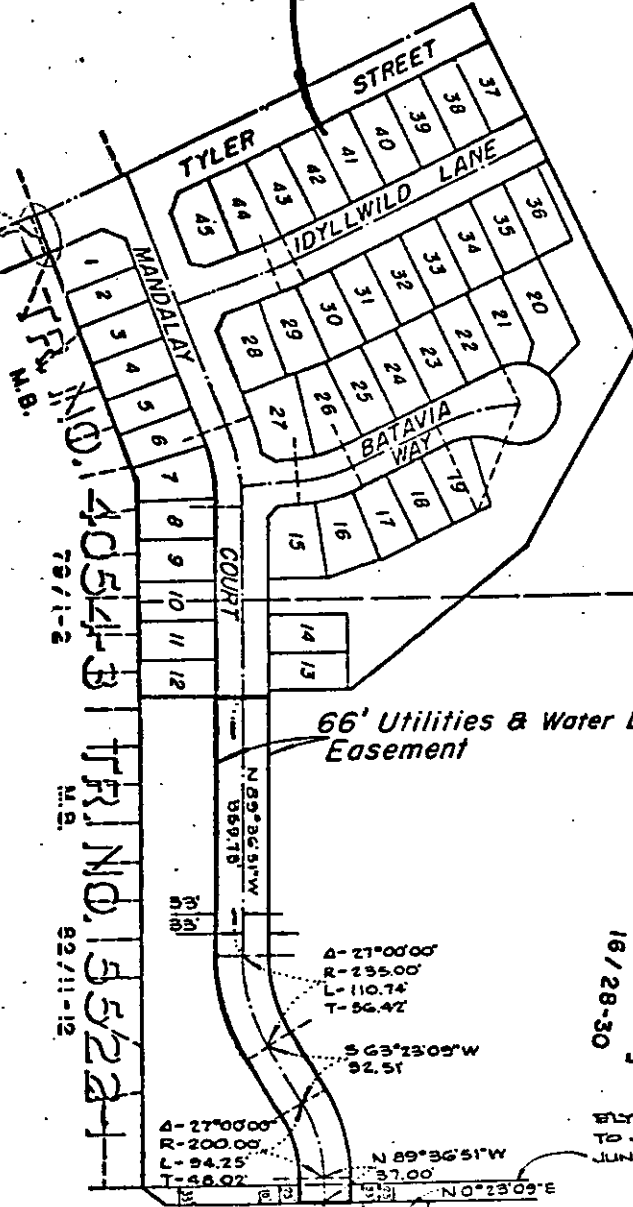

TRF. NO. 4054-B
M.B.
78/1-2

TRF. NO. 5522-1
M.B.
92/11-12

66' Utilities & Water Line Easement

LOT 6
TRACT
16/28-30

ELY. LINE PARCEL CONVEYED TO JAY A. ANDREWS ET. UX JUNE 1, 1971 INSTR. NO. 57695

A-27°00'00"
R-200.00'
L-94.25'
T-48.92'

S 63°23'05"W 92.51'

N 89°36'51"W 37.00'

N 0°23'03"E

CREST AVENUE
M.B.
71/39-40

PARCEL CONVEYED TO CITY OF RIVERSIDE FEB 16, 1972, INSTR. NO. 20557.

CITY OF RIVERSIDE, CALIFORNIA

THIS PLAT IS SOLELY AN AID IN LOCATING THE PARCEL(S) DESCRIBED IN THE ATTACHED DOCUMENT. IT IS NOT A PART OF THE WRITTEN DESCRIPTION THEREIN.		SHEET <u>1</u> OF <u>1</u>	75-193
SCALE: 1" = 200'	DRAWN BY P.H. DATE 11/10/75	SUBJECT TRACT NO. 6537-1	

8605