

When recorded mail to:

City Clerk's Office
City of Riverside
City Hall, 3900 Main Street
Riverside, California 92501

40172

FREE RECORDING

This instrument is for the benefit of the City of Riverside and is entitled to be recorded without fee. (Government Code 6103)

RECEIVED FOR RECORD

MAR 26 1976

40 Min. Post District of Riverside

Book 1928, Page 40172

Recorded in Official Records of Riverside County, California

W.H.O. Dwyer Recorder

FEES 3.00

FOR RECORDER'S OFFICE USE ONLY

Project: P.M. No. 270

GRANT DEED

8611

LULU J. KIDD, a widow,

Grantor

FOR A VALUABLE CONSIDERATION, receipt of which is hereby acknowledged, do es hereby grant to the CITY OF RIVERSIDE, a Municipal Corporation, the real property in the City of Riverside, County of Riverside, State of California, described as follows:

The Southerly 3.00 feet of Lot 17 of BROCKTON PLACE SUBDIVISION, as shown by map on file in Book 9 of Maps, at Page 79 thereof, Records of Riverside County, California, said Southerly 3.00 feet being measured at right angles to the Southerly line of said Lot 17.

DESCRIPTION APPROVAL
Accession No. 3-2376
[Signature]

APPROVED AS TO FORM
[Signature]
ASST. CITY ATTORNEY

Dated March 24, 1976

Lulu J. Kidd
LULU J. KIDD

STATE OF CALIFORNIA

COUNTY OF Riverside

ON March 24, 1976,
before me, the undersigned, a Notary Public in and for said State, personally appeared
Lulu J. Kidd
to be the person whose name is subscribed to the within Instrument,
and acknowledged to me that she executed the same.

WITNESS my hand and official seal.

[Signature]
Notary Public in and for said State.

OFFICIAL SEAL
JUDY L. FULLER
NOTARY PUBLIC
RIVERSIDE CO., CALIF.
My commission expires 4-10-76

40172

8611

40172

BROCKTON PLACE SUBDIVISION MAP 270

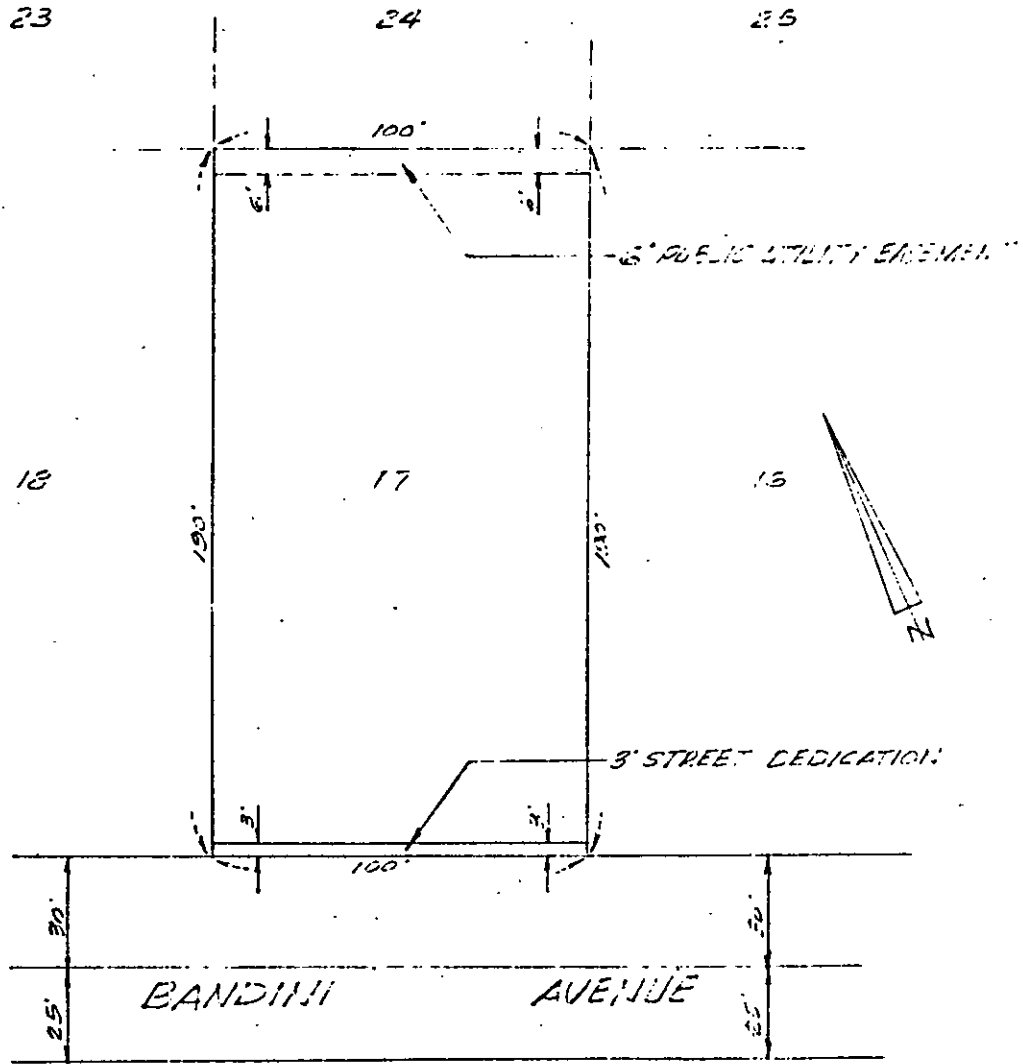

• CITY OF RIVERSIDE, CALIFORNIA •

THIS PLAT IS SOLELY AN AID IN LOCATING THE PARCEL(S) DESCRIBED IN THE ATTACHED DOCUMENT. IT IS NOT A PART OF THE WRITTEN DESCRIPTION THEREIN.

SHEET 1 OF 1

SCALE 1" = 40'

DRAWN BY: [Signature] DATE: 2/14/70

SUBJECT: PARCEL MAP 270