

148008

When recorded mail to:
City Clerk's Office
City of Riverside
City Hall, 3900 Main Street
Riverside, California 92501

148008

RECEIVED FOR RECORD

OCT 1 1976

80 Min. Paid at City Clerk's Office

CITY CLERK

Book 1976, Page 148008

Recorded in Official Records of Riverside County, California

W.H. Dalglish Recorder

FEES \$

FREE RECORDING

This instrument is for the benefit of the City of Riverside and is entitled to be recorded without fee. (Government Code 6103)

FOR RECORDER'S OFFICE USE ONLY

Project : 1880 Columbia Avenue
Building Permit

GRANT DEED

8767

DANIEL LAWYER and SHIRLEY M. LAWYER, husband and wife, as joint tenants,

Grantors,

FOR A VALUABLE CONSIDERATION, receipt of which is hereby acknowledged, do hereby grant to the CITY OF RIVERSIDE, a Municipal Corporation, the real property in the City of Riverside, County of Riverside, State of California, described as follows:

That portion of Lots 7 and 8 in Block 2 of LANSLOWNE DIVISION, on file in Book 8 of Maps, at Page 82 thereof, records of said Riverside County, described as follows:

BEGINNING at the southwesterly corner of said Lot 7;

THENCE North 0° 48' 09" East along the westerly line of said Lot 7 a distance of 2.00 feet to a line which is parallel with and distant 2.00 feet Northerly, as measured at right angle, from the southerly line of said Lots 7 and 8;

THENCE South 89° 14' 25" East along said parallel line 68.62 feet to the westerly line of East La Cadena Drive as shown by Map of Relinquishment recorded in Book 2 of State of Highway Maps, at Page 201 thereof, records of said Riverside County;

THENCE South 0° 48' 09" West along said westerly line of East La Cadena Drive 2.00 feet to the southerly line of said Lot 8;

THENCE North 89° 14' 25" West along said southerly line of Lots 7 and 8 a distance of 68.62 feet to the point of beginning.

Area - 137.24 square feet.

DESCRIPTION APPROVAL
George P. Hill
Surveyor
9/3/76

148008

Dated SEPT. 16, 1976

Daniel Lawyer

DANIEL LAWYER

Shirley M. Lawyer

SHIRLEY M. LAWYER

APPROVED AS TO FORM

Sept 17, 1976

148008

STATE OF CALIFORNIA
COUNTY OF Riverside

ss.

ON September 16, 1976
before me, the undersigned, a Notary Public in and for said State, personally appeared
Daniel Lawyer and Shirley M. Lawyer

to be the person^s whose name^s are subscribed to the within instrument,
and acknowledged to me that he y executed the same.

WITNESS my hand and official seal.

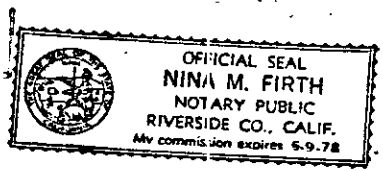

Nina M. Firth

Notary Public in and for said State.

8767

148008

Columbia Avenue

Relinquished to the City
of Riverside Jan. 22, 1963.
#7436 O.R. Riv. Co.
2/201 State of Highway Maps.

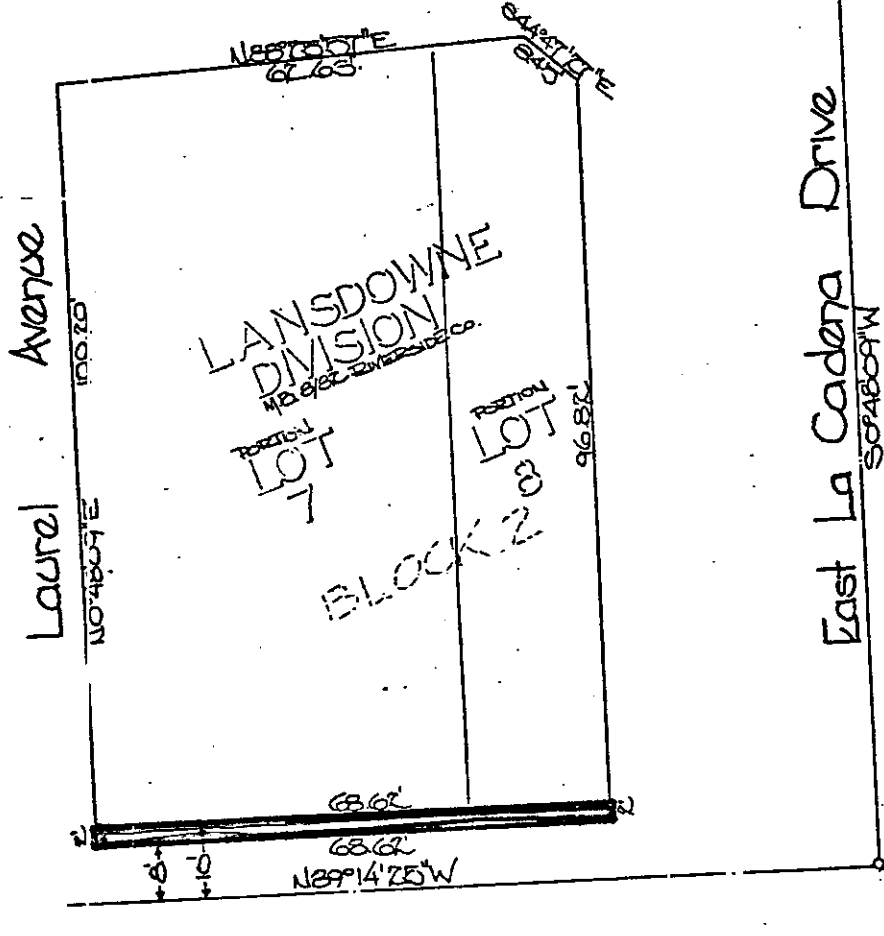

CITY OF RIVERSIDE, CALIFORNIA

THIS PLAT IS SOLELY AN AID IN LOCATING THE PARCEL(S) DESCRIBED IN THE ATTACHED DOCUMENT. IT IS NOT A PART OF THE WRITTEN DESCRIPTION THEREIN.

SHEET 1 OF 1

3/2

SCALE: 1" = 20'

DRAWN BY

DATE 9/13/76

SUBJECT Bldg Permit - 1880 Columbia

8767