

When recorded mail to:

City Clerk's Office  
City of Riverside  
City Hall, 3900 Main Street  
Riverside, California 92501

194868

FREE RECORDING

This instrument is for the benefit of the City of Riverside and is entitled to be recorded without fee. (Government Code 6103)

RECEIVED FOR RECORD

DEC 17 1976

10 Min. Post Lock M.  
At Request of  
City of Riverside

Book 1976, Page 194868  
Recorded in Office of Recorder  
of Riverside County, California

W.M. Walsh Recorder

FEE \$

FOR RECORDER'S OFFICE USE ONLY

Project: Parcel Map No. 8430

GRANT DEED

8816

RONALD S. ALLEVATO and J. MARIE ALLEVATO, husband and wife, as joint tenants,

Grantors,

FOR A VALUABLE CONSIDERATION, receipt of which is hereby acknowledged, do hereby grant to the CITY OF RIVERSIDE, a Municipal Corporation, the real property in the City of Riverside, County of Riverside, State of California, described as follows:

The Easterly 8.00 feet of the Westerly 13.00 feet of Lot 24 of ALHAMBRA ADDITION, as shown on map on file in Book 11 of Maps, at Page 79 thereof, records of said Riverside County.

Area - 2,403 square feet.

DESCRIPTION APPROVAL  
George P. Hutchins, 12/9/76

APPROVED AS TO FORM

Barbara Ferriss  
ASST. CITY ATTORNEY

Dated 12/9/76

Ronald S. Allevato  
RONALD S. ALLEVATO

STATE OF CALIFORNIA  
COUNTY OF Riverside



GENERAL ACKNOWLEDGMENT  
Form No. 14

ON December 9th, 1976, before me, the undersigned, a Notary Public in and for said County and State, personally appeared RONALD S. ALLEVATO

J. MARIE ALLEVATO

known to me to be the persons whose names are subscribed to the within instrument, and acknowledged to me that they executed the same.

Notary's Signature: Carolyn K. Krupp

Services Manager

8816

194868

DESERT SAND AVENUE

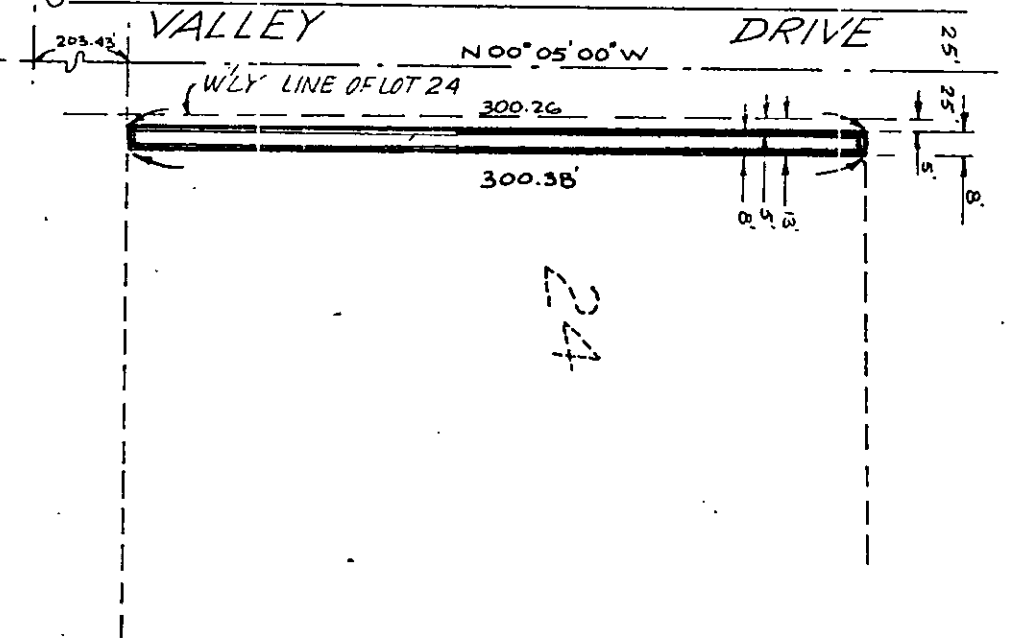

ALHAMBRA ADDITION  
 MAP BOOK 11/78, 79  
 RIV CO.

• CITY OF RIVERSIDE, CALIFORNIA •

THIS PLAT IS SOLELY AN AID IN LOCATING THE PARCEL(S) DESCRIBED IN THE ATTACHED DOCUMENT. IT IS NOT A PART OF THE WRITTEN DESCRIPTION THEREIN.

SHEET 1 OF 1

6/4-3

SCALE: 1" = 60'

DRAWN BY M.B. DATE 12/2/76

SUBJECT PARCEL MAP NO. 8430

8816