

51173

RECEIVED FOR RECORD

MAR 28 1977
30 Min. Past 9 o'Clock A.M.
At Request of
City Clerk
Book 1977, Page 51173
Recorded in Official Records
of Riverside County, California
W.H. DeWitt
FEE \$

1
2
3
4
5
6
7
8
9
10
11
12
13
14
15
16
17
18
19
20
21
22
23
24
25
26
27
28
29
30
31
32

RESOLUTION NO. 13052

A RESOLUTION OF THE CITY COUNCIL OF THE CITY OF RIVERSIDE, CALIFORNIA, ACCEPTING A ONE-FOOT BARRIER STRIP WITHIN TRACT NO. 4419-1 (WHICH BARRIER STRIP ADJOINS TRACT NO. 8122) FOR STREET PURPOSES TO BE KNOWN AS A PORTION OF SPRINGFIELD STREET.

9481

BE IT RESOLVED by the City Council of the City of Riverside, California, that the following one-foot barrier strip is hereby accepted to public use for street purposes to be known as a portion of Springfield Street:

Lot "D" (1 foot barrier strip) of Tract 4419-1, as shown by map on file in Book 80, Pages 80-82 of Maps, records of Riverside County, California.

ADOPTED by the City Council and signed by the Mayor and attested by the City Clerk this 22nd day of March, 1977.

Dean Lewis
Mayor of the City of Riverside

Attest:

Alice A. Hare
City Clerk of the City of Riverside

I, Alice A. Hare, City Clerk of the City of Riverside, California, hereby certify that the foregoing resolution was duly and regularly introduced and adopted by the City Council of said City at its meeting held on the 22nd day of March, 1977, by the following vote, to wit:

Ayes: Councilmen Pintor, Haley, Anderson, Scott, Lorenzi and Manning.

Noes: None.

Absent: Councilman Digati.

IN WITNESS WHEREOF I have hereunto set my hand and affixed the official seal of the City of Riverside, California, this 22nd day of March, 1977.

Alice A. Hare
City Clerk of the City of Riverside

2/4/77
JW/jm

REQUEST FOR RECORDATION
Request of City Clerk for recordation of this instrument, and return to, City Clerk, City Hall, 3900 Main Street Riverside, CA 92522

CITY ATTORNEY
RIVERSIDE
CALIFORNIA

8881

51173

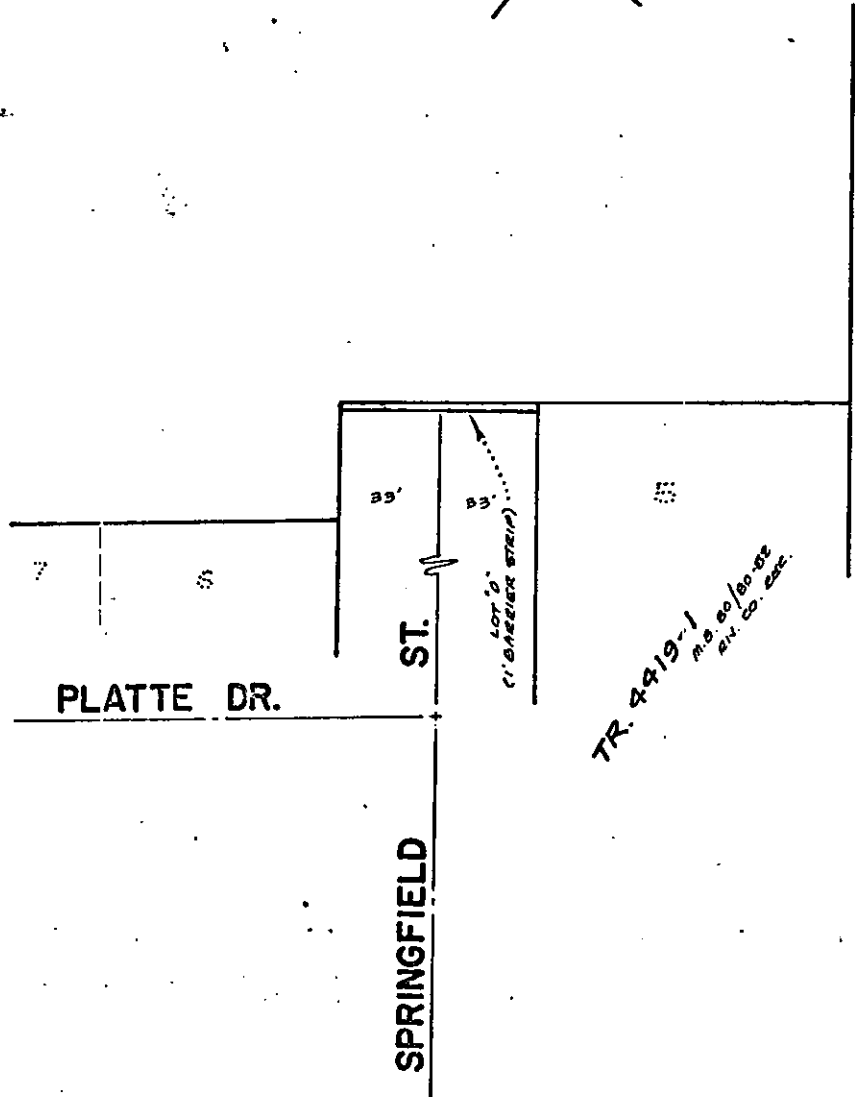

ARLINGTON AVE.

PLATTE DR.

SPRINGFIELD ST.

TR. 4419-1
P.B. 60/60 52
REV. CO. 222.

CITY OF RIVERSIDE, CALIFORNIA

THIS PLAT IS SOLELY AN AID IN LOCATING THE PARCEL(S) DESCRIBED IN THE ATTACHED DOCUMENT. IT IS NOT A PART OF THE WRITTEN DESCRIPTION THEREIN.

SHEET 1 OF 1

6/2-1

SCALE: 1" = 50'

DRAWN BY W.E. DATE 1/20/11

SUBJECT TR. 0122 (BARRIER STRIP)

8881