

81106

RECEIVED FOR RECORD

MAY 9 1977

30 Min. Past 9 o'Clock A.M.

CITY CLERK

Book 1977, Page 81106

Recorded in Official Records of Riverside County, California

W. H. Dwyer

FILE #

1
2
3
4
5
6
7
8
9
10
11
12
13
14
15
16
17
18
19
20
21
22
23
24
25
26
27
28
29
30
31
32

RESOLUTION NO. 13093

A RESOLUTION OF THE CITY COUNCIL OF THE CITY OF RIVERSIDE, CALIFORNIA, ACCEPTING CERTAIN ONE-FOOT BARRIER STRIPS WITHIN TRACT NO. 4556 (WHICH BARRIER STRIPS ADJOIN TRACT NO. 8145) FOR STREET PURPOSES TO BE KNOWN AS PORTIONS OF LOYOLA STREET AND DUNBAR DRIVE.

8918

BE IT RESOLVED by the City Council of the City of Riverside, California, that the following one-foot barrier strips are hereby accepted to public use for street purposes to be known as portions of Loyola Street and Dunbar Drive:

Lots "E" and "F" (1-foot barrier strips) of Tract No. 4556 as shown by map on file in Book 75 of Maps, Pages 22 and 23, records of Riverside County, California.

ADOPTED by the City Council and signed by the Mayor and attested by the City Clerk this 3rd day of May, 1977.

Attest:

[Signature]
Mayor of the City of Riverside

Alice A. Hare
City Clerk of the City of Riverside

I, Alice A. Hare, City Clerk of the City of Riverside, California, hereby certify that the foregoing resolution was duly and regularly introduced and adopted by the City Council of said City at its meeting held on the 3rd day of May, 1977, by the following vote, to wit:

- Ayes: Councilmen Haley, Anderson, Scott, Lorenzi, Digati and Manning.
- Noes: None.
- Absent: Councilman Pintor.

IN WITNESS WHEREOF I have hereunto set my hand and affixed the official seal of the City of Riverside, California, this 3rd day of May, 1977.

2-18-77
JW/h

CITY ATTORNEY
RIVERSIDE
CALIFORNIA

REQUEST FOR RECORDATION
Request of City Clerk for recordation of this instrument, and return to, City Clerk, City Hall, 3900 Main Street Riverside, CA 92522

Alice A. Hare
City Clerk of the City of Riverside

8918

81106

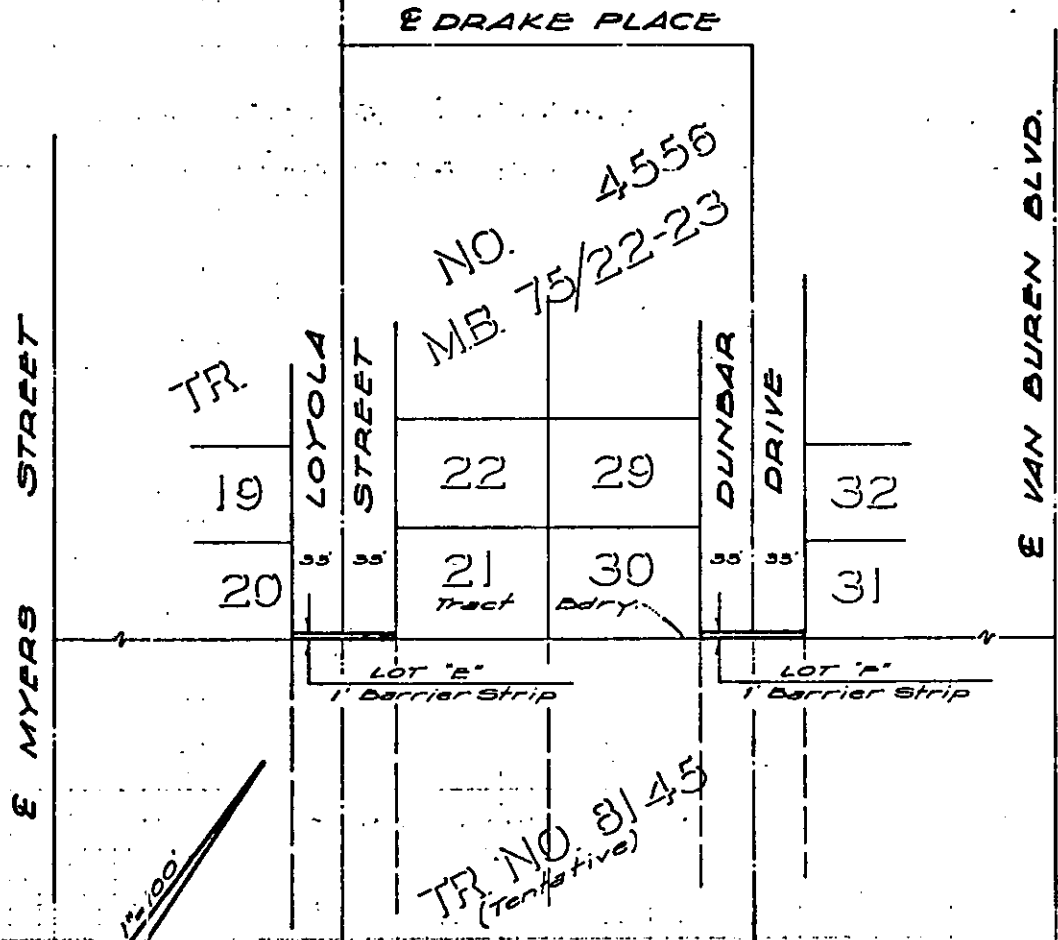

Scale 1"=100'

Prepared By:
 Neate, Brudin & Stone,
 Incorporated -
 Civil Engineers
 Hemet, Calif.
 2-1-77

• CITY OF RIVERSIDE, CALIFORNIA •

THIS PLAT IS SOLELY AN AID IN LOCATING THE PARCEL(S) DESCRIBED IN THE ATTACHED DOCUMENT. IT IS NOT A PART OF THE WRITTEN DESCRIPTION THEREIN.		SHEET <u>1</u> OF <u>1</u>
SCALE: 1"=100'	DRAWN BY NBS DATE <u>2/1/77</u>	SUBJECT <u>TRACT 8145</u>