

190430

RECEIVED FOR RECORD

SEP 27 1977

30 Min. Past 9 o'Clock A.M.
At Request of

CITY CLERK

Book 1977, Page 190:130
Recorded in Official Records
of Riverside County, California

W.H. Dalglish
Recorder

FEB 5

RESOLUTION NO. 13215

A RESOLUTION OF THE CITY COUNCIL OF THE CITY OF RIVERSIDE, CALIFORNIA, ACCEPTING A ONE-FOOT BARRIER STRIP WITHIN TRACT NO. 5513 (WHICH BARRIER STRIP ADJOINS TRACT NO. 8653) FOR STREET PURPOSES TO BE KNOWN AS A PORTION OF LITCHFIELD DRIVE.

BE IT RESOLVED by the City Council of the City of Riverside, California, that the following one-foot barrier strip is hereby accepted to public use for street purposes to be known as a portion of Litchfield Drive:

Lot "E" (1-foot barrier strip) of Tract 5513, as shown by map on file in Book 80 of Maps, at pages 91 - 94 inclusive thereof, records of Riverside County, California.

ADOPTED by the City Council and signed by the Mayor and attested by the City Clerk this 20th day of September, 1977.

Attest:

Paul Lewis
Mayor of the City of Riverside

Alice A. Hare
City Clerk of the City of Riverside

I, Alice A. Hare, City Clerk of the City of Riverside, California, hereby certify that the foregoing resolution was duly and regularly introduced and adopted by the City Council of said City at its meeting held on the 20th day of September, 1977, by the following vote, to wit:

Ayes: Councilmen Pintor, Haley, Anderson, Scott, Lorenzi, Digati and Manning.

Noes: None.

Absent: None.

IN WITNESS WHEREOF I have hereunto set my hand and affixed the official seal of the City of Riverside, California, this 20th day of September, 1977.

5-11-77
JW/h

REQUEST FOR RECORDATION

Request of City Clerk for recordation of this instrument, and return to, City Clerk, City Hall, 3900 Main Street Riverside, CA 92522

Alice A. Hare
City Clerk of the City of Riverside

CITY ATTORNEY
RIVERSIDE
CALIFORNIA

9076

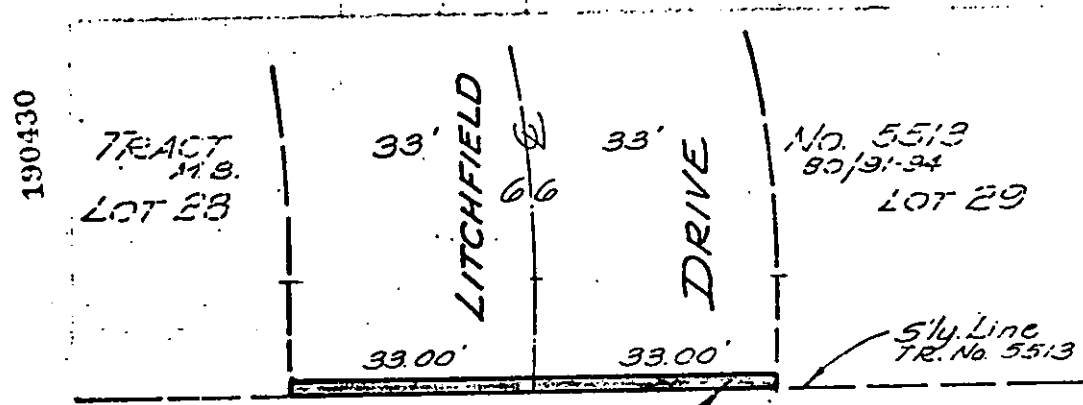

Lot 'E', Tract No 5513
M.B. 80/91-94
(1.00' Barrier Strip)

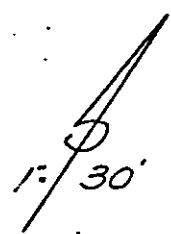

(Tentative Tract No. 6653)

• CITY OF RIVERSIDE, CALIFORNIA •

THIS PLAT IS SOLELY AN AID IN LOCATING THE PARCEL(S) DESCRIBED IN THE ATTACHED DOCUMENT. IT IS NOT A PART OF THE WRITTEN DESCRIPTION THEREIN.		SHEET <u>1</u> OF <u>1</u>
SCALE: 1" = 30'	DRAWN BY <u>JE</u> DATE <u>9/16/77</u>	SUBJECT <u>TRACT 6653; BARRIER STRIP</u>