

206173

RESOLUTION NO. 13242

RECEIVED FOR RECORD

OCT 18 1977

Min. Post. Clock

CITY CLERK

Book 1977, Page 206173
Recorded in Official Records
of Riverside County, California

W.H. Dalglish Recorder
FEES \$

A RESOLUTION OF THE CITY COUNCIL OF THE CITY OF RIVERSIDE, CALIFORNIA, ACCEPTING CERTAIN ONE-FOOT BARRIER STRIPS WITHIN TRACT NO. 8390 (WHICH BARRIER STRIPS ADJOIN TRACT NO. 8665) FOR STREET PURPOSES TO BE KNOWN AS PORTIONS OF PECAN PLACE AND GOLDEN AVENUE.

BE IT RESOLVED by the City Council of the City of Riverside, California, that the following one-foot barrier strips are hereby accepted to public use for street purposes to be known as portions of Pecan Place and Golden Avenue:

Parcel 1

Lot "E" (1-foot barrier strip) of Tract 8390 as shown by map on file in Book 91 of Maps, at Pages 14 and 15 thereof, records of Riverside County, California.

Parcel 2

Lot "F" (1-foot barrier strip) of Tract 8390 as shown by map on file in Book 91 of Maps, at Pages 14 and 15 thereof, records of Riverside County, California.

ADOPTED by the City Council and signed by the Mayor and attested by the City Clerk this 11th day of October, 1977.

Attest:

Alice A. Hare
City Clerk of the City of Riverside
Mayor of the City of Riverside
Pro Tempore

I, Alice A. Hare, City Clerk of the City of Riverside, California, hereby certify that the foregoing resolution was duly and regularly introduced and adopted by the City Council of said City at its meeting held on the 11th day of October, 1977, by the following vote, to wit:

Ayes: Councilmen Pintor, Haley, Anderson, Scott, Digait and Manning.

Noes: None.

Absent: Councilman Lorenzi.

IN WITNESS WHEREOF I have hereunto set my hand and affixed the official seal of the City of Riverside, California, this 11th day of October, 1977.

9-21-77
JW/h

CITY ATTORNEY
RIVERSIDE
CALIFORNIA

REQUEST FOR RECORDATION
Request of City Clerk for recordation of this instrument, and return to, City Clerk, City Hall, 3900 Main Street Riverside, CA 92522

Alice A. Hare
City Clerk of the City of Riverside

9091

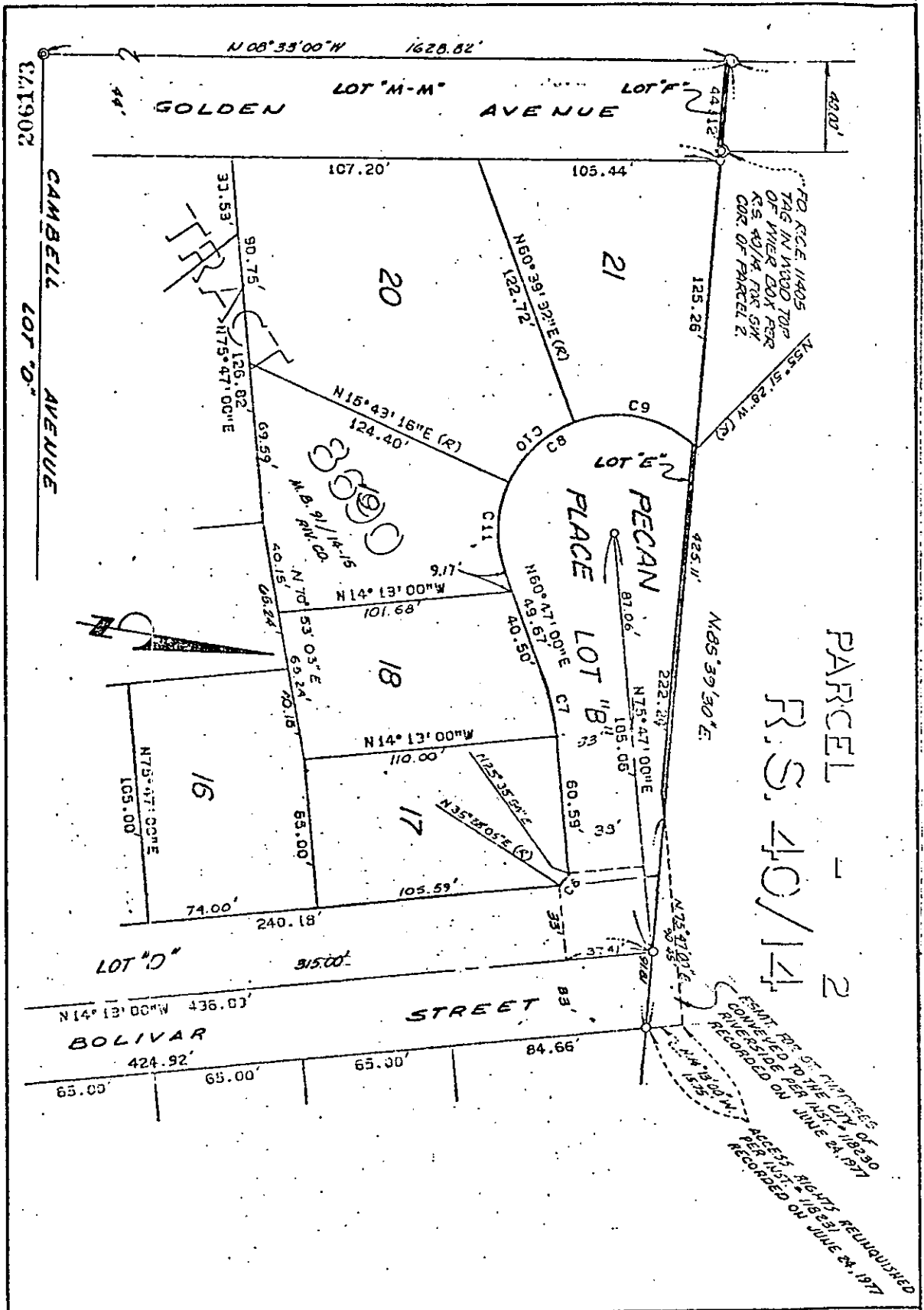

PARCEL - 2
R.S. 40/14

CITY OF RIVERSIDE, CALIFORNIA

THIS PLAT IS SOLELY AN AID IN LOCATING THE PARCEL(S) DESCRIBED IN THE ATTACHED DOCUMENT. IT IS NOT A PART OF THE WRITTEN DESCRIPTION THEREIN.		SHEET 1 OF 1
SCALE: 1" = 50'	DRAWN BY _____ DATE ____/____/____	SUBJECT T-8665

9091