

221703

REQUEST FOR RECORDATION

Request of City Clerk for recordation of this Instrument, and return to, City Clerk, City Hall, 3900 Main Street Riverside, CA 92522

RESOLUTION NO. 13259

RECEIVED FOR RECORD

NOV 7 1977

30 Min. Past 9 o'Clock A.M.

Request of CITY CLERK

Book 1977, Page 179

Recorded in Official Records of Riverside County, California

W.H. Doherty

FEES \$

2
3
4
5
6
7
8
9
10
11
12
13
14
15
16
17
18
19
20
21
22
23
24
25
26
27
28
29
30
31
32

A RESOLUTION OF THE CITY COUNCIL OF THE CITY OF RIVERSIDE, CALIFORNIA, ACCEPTING CERTAIN ONE-FOOT BARRIER STRIPS WITHIN TRACT NO. 7503-2 (WHICH BARRIER STRIPS ADJOIN TRACT NO. 7503-3) FOR STREET PURPOSES TO BE KNOWN AS PORTIONS OF GALLION CIRCLE AND HARTFORD COURT. 9138

BE IT RESOLVED by the City Council of the City of Riverside, California, that the following one-foot barrier strips are hereby accepted to public use for street purposes to be known as portions of Gallion Circle and Hartford Court:

Lot "E" (1-foot barrier strip) and Lot "F" (1-foot barrier strip) of Tract No. 7503-2, as shown by map on file in Book 92 of Maps, at page 32 thru 34 thereof, Records of Riverside County, California.

ADOPTED by the City Council and signed by the Mayor and attested by the City Clerk this 1st day of November, 1977.

Attest: Sam Lewis
Mayor of the City of Riverside

Alice A. Hare
City Clerk of the City of Riverside

I, Alice A. Hare, City Clerk of the City of Riverside, California, hereby certify that the foregoing resolution was duly and regularly introduced and adopted by the City Council of said City at its meeting held on the 1st day of November, 1977, by the following vote, to wit:

- Ayes: Councilmen Pintor, Haley, Anderson, Scott, Lorenzi, Digati and Manning.
- Noes: None.
- Absent: None.

IN WITNESS WHEREOF I have hereunto set my hand and affixed the official seal of the City of Riverside, California, this 1st day of November, 1977.

10-18-77
JW/h

Alice A. Hare
City Clerk of the City of Riverside

CITY ATTORNEY
RIVERSIDE
CALIFORNIA

9138

231703

TRACT NO. 7503-2

M.B. 22 / 32-34, RIV. CO. RECS.

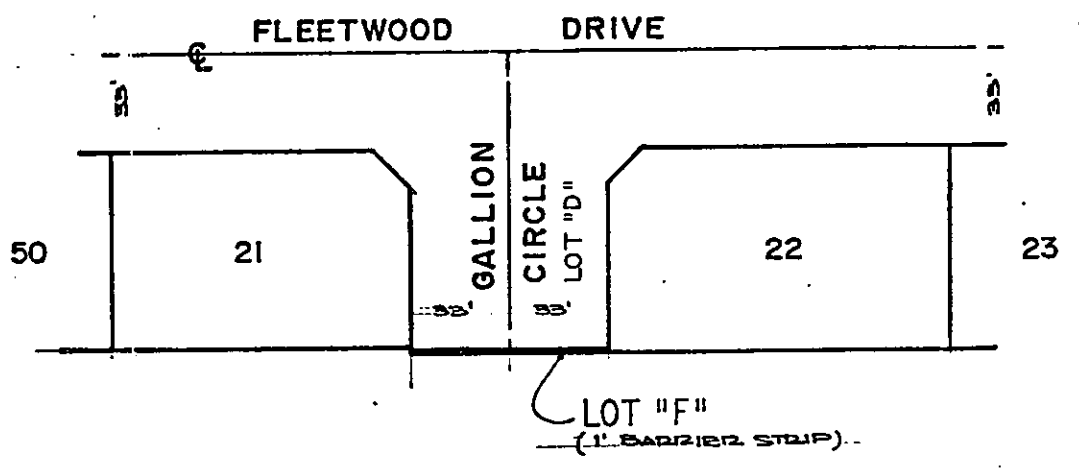
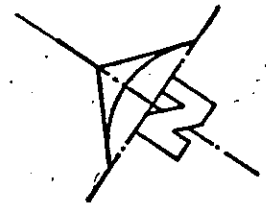

TRACT NO. 7503-2

M.B. 22 / 32-34, RIV. CO. RECS.

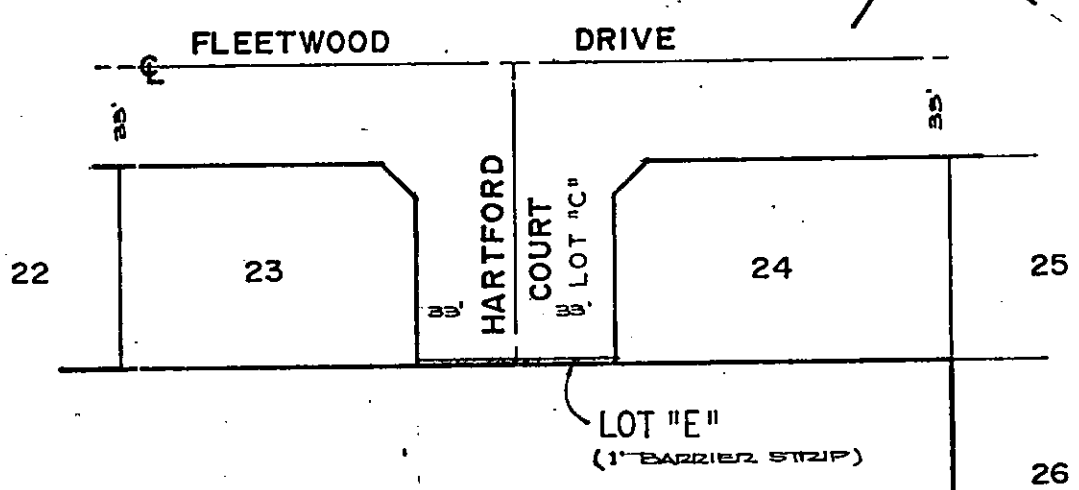
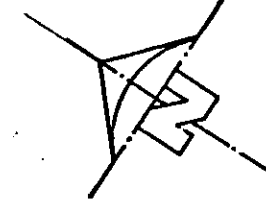

• CITY OF RIVERSIDE, CALIFORNIA •

THIS PLAT IS SOLELY AN AID IN LOCATING THE PARCEL(S) DESCRIBED IN THE ATTACHED DOCUMENT. IT IS NOT A PART OF THE WRITTEN DESCRIPTION THEREIN.

SHEET 1 OF 1

TG-24G

SCALE: 1" = 50'

DRAWN BY V.S. DATE 4/30/77

SUBJECT TRACT NO. 7503-2

9138