

221704

REQUEST FOR RECORDATION

Request of City Clerk for recordation of this instrument, and return to,
1 City Clerk, City Hall, 3900 Main Street RESOLUTION NO. 13264
Riverside, CA 92522

RECEIVED FOR RECORD

NOV 7 1977

30 Min. Past 9 o'Clock A.M.
At Request of

CITY CLERK

Book 1977, Page 11704
Recorded in Official Records
of Riverside County, California

W.H. Digati Recorder

FEES \$

2 A RESOLUTION OF THE CITY COUNCIL OF THE CITY OF
3 RIVERSIDE, CALIFORNIA, ACCEPTING A ONE-FOOT BARRIER
4 STRIP WITHIN TRACT NO. 5130-1 (WHICH BARRIER STRIP
5 ADJOINS TRACT NO. 8888) FOR STREET PURPOSES TO BE
6 KNOWN AS A PORTION OF ADMIRALTY AVENUE.

7 BE IT RESOLVED by the City Council of the City of
8 Riverside, California, that the following one-foot barrier strip
9 is hereby accepted to public use for street purposes to be
10 known as a portion of Admiralty Avenue:

11 Lot E (1-foot barrier strip) of Tract No. 5130-1,
12 as shown by map on file in Book 81 of Maps, at pages
13 93 through 95 inclusive thereof, records of Riverside
14 County, California.

15 ADOPTED by the City Council and signed by the Mayor and
16 attested by the City Clerk this 1st day of November, 1977.

17 Attest:

Mayor of the City of Riverside

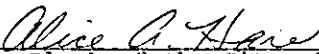
18 
19 City Clerk of the City of Riverside

20 I, Alice A. Hare, City Clerk of the City of Riverside,
21 California, hereby certify that the foregoing resolution was
22 duly and regularly introduced and adopted by the City Council
23 of said City at its meeting held on the 1st day of November,
24 1977, by the following vote, to wit:

25 Ayes: Councilmen Pintor, Haley, Anderson, Scott,
26 Lorenzi, Digati and Manning.

27 Noes: None.

28 Absent: None.

29 IN WITNESS WHEREOF I have hereunto set my hand and
30 affixed the official seal of the City of Riverside, California,
31 this 1st day of November, 1977.

5-10-77
JW/h

32 
City Clerk of the City of Riverside

221701

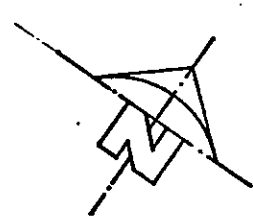

TR. NO. 5130-1

M.B. 81/ 93-95, R.V. CO. RECS.

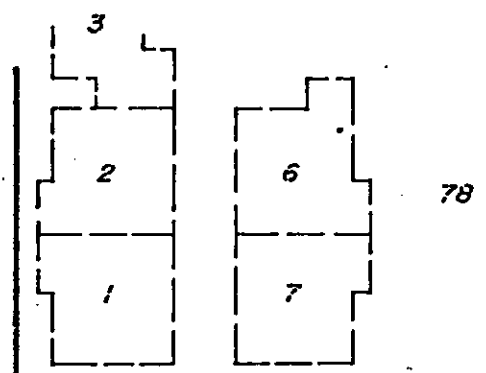

LOT "E"
(1' BARRIER STRIP)

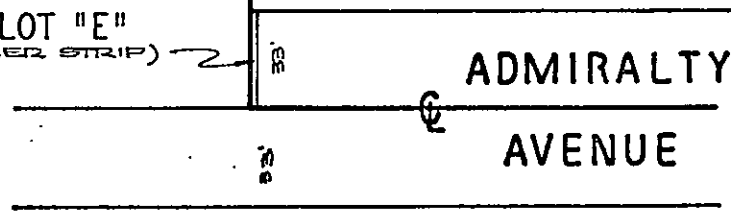

• CITY OF RIVERSIDE, CALIFORNIA •

THIS PLAT IS SOLELY AN AID IN LOCATING THE PARCEL(S) DESCRIBED IN THE ATTACHED DOCUMENT. IT IS NOT A PART OF THE WRITTEN DESCRIPTION THEREIN.	SHEET <u>1</u> OF <u>1</u>	76-588
SCALE: 1" = 50'	DRAWN BY <u>Y.B.</u> DATE <u>4/20/77</u>	SUBJECT <u>TRACT NO. 8888</u>