

227669

REQUEST FOR RECORDATION

Request of City Clerk for recordation of this instrument, and return to, City Clerk, City Hall, 3900 Main Street Riverside, CA 92522

RESOLUTION NO. 13280

A RESOLUTION OF THE CITY COUNCIL OF THE CITY OF RIVERSIDE, CALIFORNIA, ACCEPTING CERTAIN ONE-FOOT BARRIER STRIPS WITHIN TRACT NO. 8145 AND TRACT NO. 4864 (WHICH BARRIER STRIPS ADJOIN TRACT NO. 8684) FOR STREET PURPOSES TO BE KNOWN AS PORTIONS OF CALLE LA CUESTA AND BUTTERFIELD ROAD.

9169

BE IT RESOLVED by the City Council of the City of Riverside, California, that the following one-foot barrier strips are hereby accepted to public use for street purposes to be known as portions of Calle La Cuesta and Butterfield Road:

Parcel 1

Lot B (1-foot barrier strip) of Tract 4864, as shown by map on file in Book 75 of Maps, at Page 98 thereof, Records of Riverside County, California.

Parcel 2

Lot E (1-foot barrier strip) of Tract 8145, as shown by map on file in Book 98 of Maps, at Page 30 thereof, Records of Riverside County, California.

ADOPTED by the City Council and signed by the Mayor and attested by the City Clerk this 8th day of November, 1977.

Attest:

[Signature]
Mayor of the City of Riverside

[Signature]
City Clerk of the City of Riverside

I, Alice A. Hare, City Clerk of the City of Riverside, California, hereby certify that the foregoing resolution was duly and regularly introduced and adopted by the City Council of said City at its meeting held on the 8th day of November, 1977, by the following vote, to wit:

Ayes: Councilmen Pintor, Haley, Anderson, Scott, Lorenzi, Digati and Manning.

Noes: None.

Absent: None.

IN WITNESS WHEREOF I have hereunto set my hand and affixed the official seal of the City of Riverside, California, this 8th day of November, 1977.

10-6-77
JW/h

[Signature]
City Clerk of the City of Riverside

9160

TR. 4864

M.B. 75/98

227669

LOT "B" 1' BARRIER STRIP

TR. 8145 M.B. 90/30

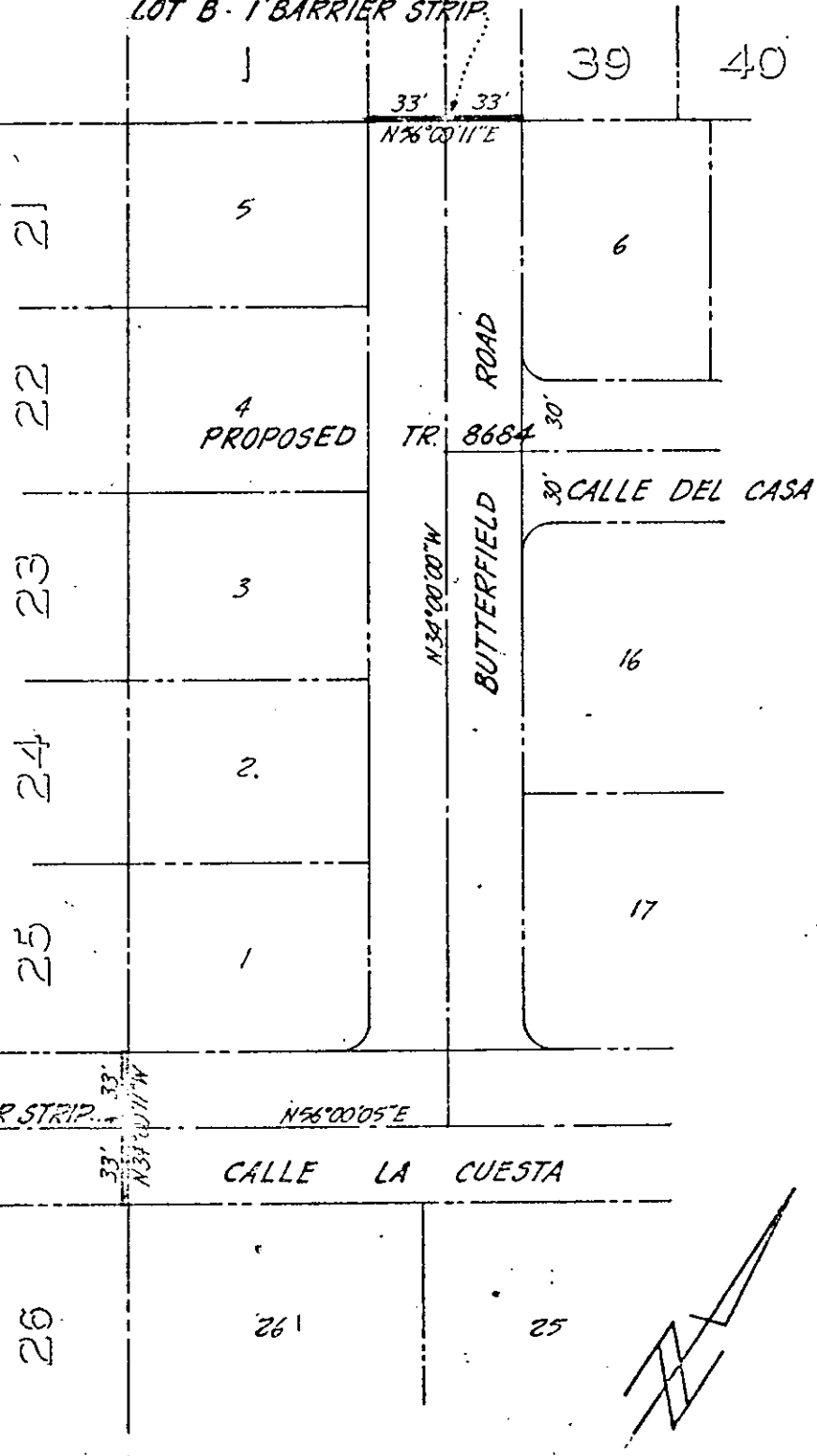

LOT "E" 1' BARRIER STRIP

CALLE LA CUESTA

• CITY OF RIVERSIDE, CALIFORNIA •

THIS PLAT IS SOLELY AN AID IN LOCATING THE PARCEL(S) DESCRIBED IN THE ATTACHED INSTRUMENT. IT IS NOT A PART OF THE WRITTEN INSTRUMENT ITSELF.

SHEET 1 OF 1

9160

SCALE: 1" = 40' DRAWN BY: [unclear] DATE: [unclear]

227669

RECEIVED FOR RECORD

NOV 15 1977

30 Min. Past 9 o'Clock A.M.

Assistant of

CITY CLERK

Book 1977, Page 227669

Recorded in Official Records
of Riverside County, California

W.H. DeBorja Recorder

FEES \$

9160