

When recorded mail to

City Clerk's Office
City of Riverside
City Hall, 3900 Main Street
Riverside, California 92522

229064

FREE RECORDING
This instrument is for the benefit
of the City of Riverside and is
entitled to be recorded without
fee. (Government Code 6103)

RECEIVED FOR RECORD

NOV 16 1977

45 Min. Post. At Request of

CITY CLERK

Book 1977, Page

229064

Recorded in Official Records
of Riverside County, California

W.H. DeLoach Recorder

FEES \$ NONE

FOR RECORDER'S OFFICE USE ONLY

Project: Parcel Map 8923

168

GRANT DEED

ARTHUR C. CHRISTENSEN and CHARLOTTE CHRISTENSEN, husband and wife as
joint tenants, and DENNIS M. CHRISTENSEN and BONNIE J. CHRISTENSEN,
husband and wife as joint tenants,

Grantor s,

FOR A VALUABLE CONSIDERATION, receipt of which is hereby acknowledged,
do ___ hereby grant to the CITY OF RIVERSIDE, a Municipal Corporation,
the real property in the City of Riverside, County of Riverside, State of
California, described as follows:

All that portion of the south one-half of the southeast one-
quarter of the northeast one-quarter of the southwest one-
quarter of Section 14, Township 3 South, Range 5 West, San
Bernardino Meridian, as shown by United States Government
Survey, particularly described as follows:

Commencing at the southeast corner of the northeast one-quarter
of the southwest one-quarter of said Section;

THENCE North 0° 05' 18" West, along the east line of the
southwest one-quarter of said Section, a distance of 160.00
feet to a point therein;

THENCE South 89° 57' 42" West, parallel with the south line
of the northeast one-quarter of the southwest one-quarter of
said Section, a distance of 25.00 feet to a point in a line
parallel with, and distant 25.00 feet as measured at right
angles to, said east line, said point being the TRUE POINT OF
BEGINNING;

THENCE South 0° 05' 18" East, along said parallel line, a
distance of 160.00 feet, to the south line of the northeast
one-quarter of the southwest one-quarter of said Section;

THENCE South 89° 57' 42" West, along said south line, a
distance of 633.89 feet, to the southeast corner of Tract
No. 8887, as shown by map on file in Book 91 of Maps, at
Pages 59 and 60 thereof, Records of Riverside County, California;

THENCE North 0° 04' 06" West, along the east line of said
Tract No. 8887, a distance of 13.00 feet, to a point in a
line parallel with, and distant 13.00 feet as measured at
right angles to, said south line;

THENCE North 89° 57' 42" East, along said parallel line, a
distance of 197.76 feet, to the beginning of a tangent curve,
concave northerly, having a radius of 170.00 feet;

THENCE Easterly, along said curve, through a central angle of
15° 12' 13" an arc distance of 45.11 feet, to the beginning of
a reverse curve, concave southerly, having a radius of 230.00
feet;

229064

THENCE Easterly, along said reverse curve, through a central angle of 15° 12' 13", an arc distance of 61.03 feet to a point in a line parallel with, and distant 27.00 feet as measured at right angles to, the aforementioned south line of the northeast one-quarter of the southwest one-quarter of said Section;

THENCE North 89° 57' 42" East, along said parallel line, a distance of 303.19 feet, to the beginning of a tangent curve, concave northwesterly, having a radius of 20.00 feet;

THENCE Easterly and Northerly along said curve, through a central angle of 90° 03' 00", an arc distance of 31.43 feet, to a point in a line parallel with, and distant 33.00 feet as measured at right angles to, the aforementioned east line of the southwest one-quarter of said Section;

THENCE North 0° 05' 18" West, along last said parallel line, a distance of 112.98 feet;

THENCE North 89° 57' 42" East, parallel with the aforementioned south line of the northeast one-quarter of the southwest one-quarter of said Section; a distance of 8.00 feet to the TRUE POINT OF BEGINNING.

DESCRIPTION APPROVAL
by *George H. H. [Signature]* 11/15/77 by *J.W.S.*
Surveyor

Dated 11-16-77

Arthur C. Christensen
ARTHUR C. CHRISTENSEN

Charlotte Christensen
CHARLOTTE CHRISTENSEN

Dennis M. Christensen
DENNIS M. CHRISTENSEN

Bonnie J. Christensen
BONNIE J. CHRISTENSEN

APPROVED AS TO FORM
[Signature]
ASST. CITY ATTORNEY

CONSENT TO RECORDATION

THIS IS TO CERTIFY that the interest in real property conveyed by this Instrument to the City of Riverside, a Municipal Corporation, is hereby accepted for and on behalf of said City pursuant to Resolution of the City Council thereof recorded on 12-29-66 as Inst. No. 123460, Riverside County Records, and the Grantee hereby consents to recordation of this instrument through the undersigned.

Dated 11/16/77

[Signature]
Property Services Manager

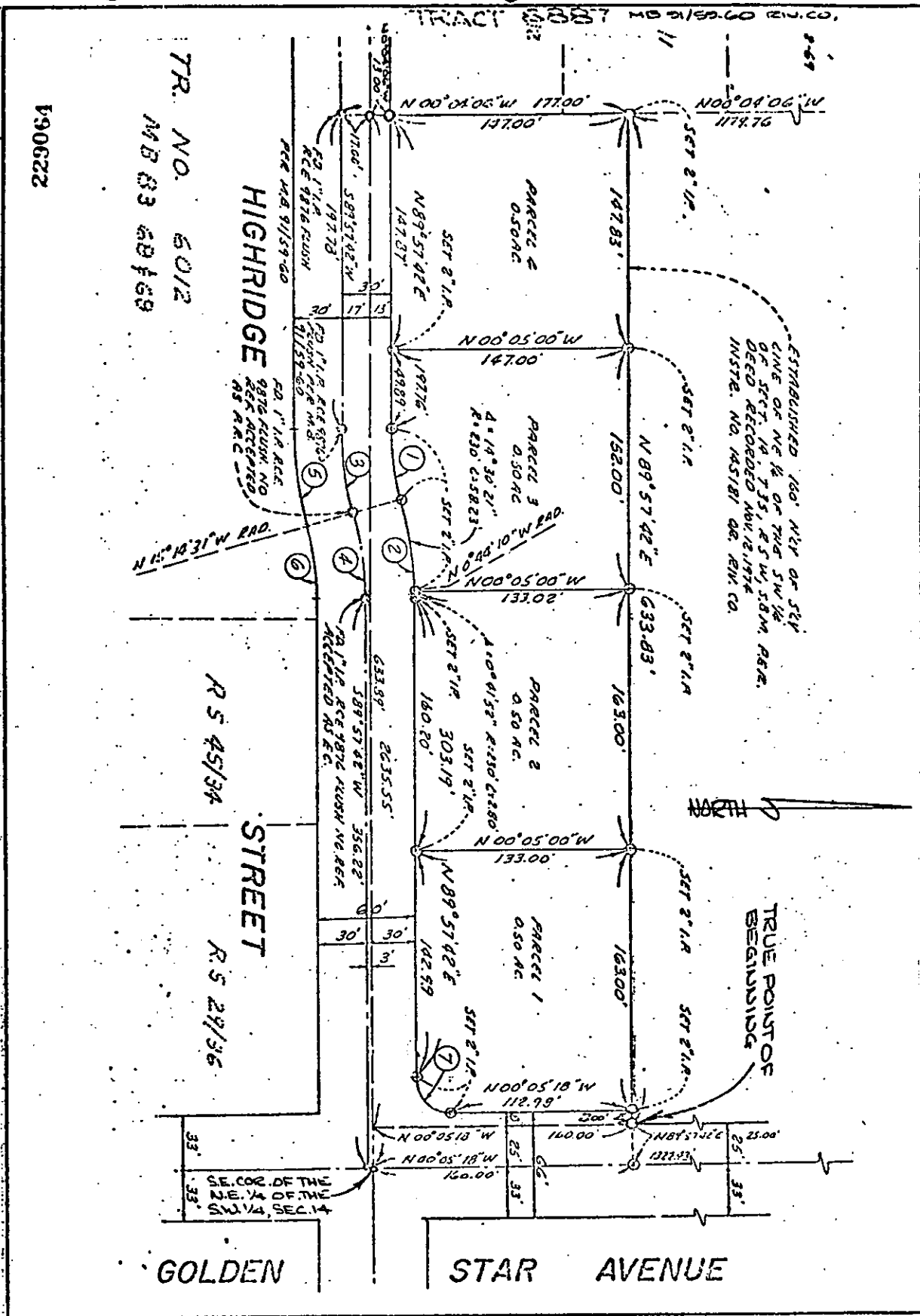

229064

TR. NO. 6012
 MB 83 80459

GOLDEN

STAR AVENUE

• CITY OF RIVERSIDE, CALIFORNIA •

THIS PLAT IS SOLELY AN AID IN LOCATING THE PARCEL(S) DESCRIBED IN THE ATTACHED DOCUMENT. IT IS NOT A PART OF THE WRITTEN DESCRIPTION THEREIN.		SHEET <u>1</u> OF <u>1</u>
SCALE: 1" = 100.00'	DRAWN BY _____ DATE 11/17/77	SUBJECT PM. 84222

9168