

237851

**REQUEST FOR RECORDATION**

Request of City Clerk for recordation of this instrument, and return to:  
City Clerk, City Hall, 3900 Main Street  
Riverside, CA 92522

**RESOLUTION NO. 13339**

RECEIVED FOR RECORD  
NOV 30 1977  
4:55 Min. Past 11 o'clock P.M.  
Book 1977, Page 237851  
Recorded in Office of Recorder  
of Riverside County, California  
W.H. Dabugh Recorder  
FEES \$

1  
2  
3  
4  
5  
6  
7  
8  
9  
10  
11  
12  
13  
14  
15  
16  
17  
18  
19  
20  
21  
22  
23  
24  
25  
26  
27  
28  
29  
30  
31  
32

A RESOLUTION OF THE CITY COUNCIL OF THE CITY OF RIVERSIDE, CALIFORNIA, ACCEPTING A ONE-FOOT BARRIER STRIP WITHIN TRACT NO. 9235-1 (WHICH BARRIER STRIP ADJOINS TRACT NO. 9235) FOR STREET PURPOSES TO BE KNOWN AS A PORTION OF BARTEL DRIVE. 9192

BE IT RESOLVED by the City Council of the City of Riverside, California, that the following one-foot barrier strip is hereby accepted to public use for street purposes to be known as a portion of Bartel Drive:

Lot D (1-foot barrier strip) of Tract 9235-1, as shown by map on file in Book 93, Pages 80 and 81 of Maps, records of Riverside County, California.

ADOPTED by the City Council and signed by the Mayor and attested by the City Clerk this 29th day of November, 1977.

Attest:

*[Signature]*  
Mayor of the City of Riverside

*[Signature]*  
City Clerk of the City of Riverside

I, Alice A. Hare, City Clerk of the City of Riverside, California, hereby certify that the foregoing resolution was duly and regularly introduced and adopted by the City Council of said City at its meeting held on the 29th day of November, 1977, by the following vote, to wit:

- Ayes: Councilmen Pintor, Anderson, Scott, Lorenzi and Digati.
- Noes: None.
- Absent: Councilmen Haley and Manning.

IN WITNESS WHEREOF I have hereunto set my hand and affixed the official seal of the City of Riverside, California, this 29th day of November, 1977.

*[Signature]*  
City Clerk of the City of Riverside

11-15-77  
JW/h



237851

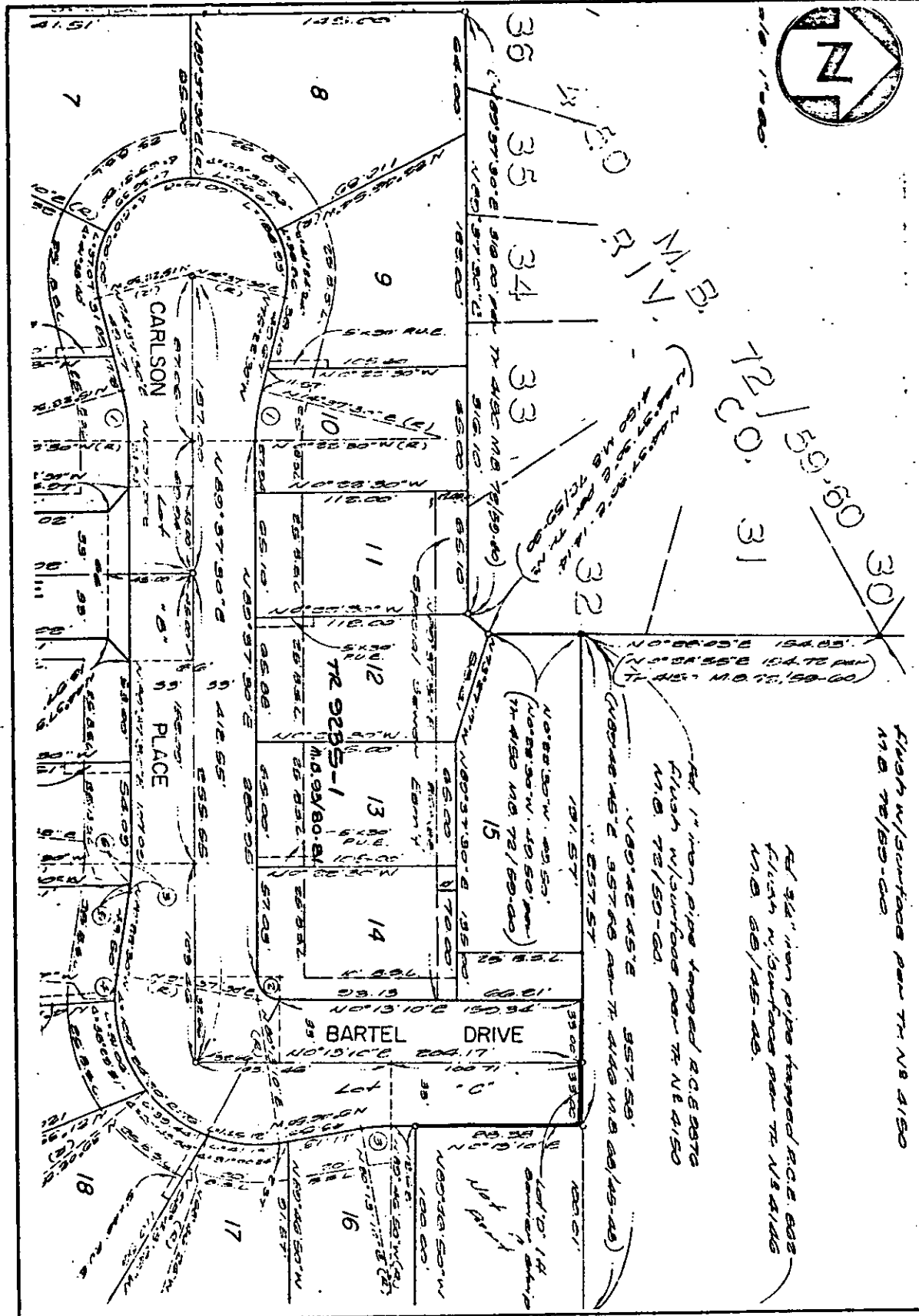

12 C.O. 31

59.60

30

W.V.A.

32

N 0° 55' 03\"/>

1\"/>

1\"/>

Flush w/ surfaces per TR NB 4150  
M.B. 72/59-60

• CITY OF RIVERSIDE, CALIFORNIA •

THIS PLAT IS SOLELY AN AID IN LOCATING THE PARCEL(S) DESCRIBED IN THE ATTACHED DOCUMENT. IT IS NOT A PART OF THE WRITTEN DESCRIPTION THEREIN.

SHEET 1 OF 1 613-1

SCALE: 1" = 40' DRAWN BY [REDACTED] DATE 11/10/11 SUBJECT TR 9285 BARRICK STRIP ACCORDING

9192