

237855

REQUEST FOR RECORDATION

Request of City Clerk for recordation of this instrument, and return to, City Clerk, City Hall, 3300 Main Street Riverside, CA 92522

RESOLUTION NO. 13335

RECEIVED FOR RECORD

NOV 30 1977

4 Min. Part of clock

At Request of

Book 187, Page 237855

Recorded in Official Records of Riverside County, California

W. H. Dalglish Recorder

FEES \$

1
2
3
4
5
6
7
8
9
10
11
12
13
14
15
16
17
18
19
20
21
22
23
24
25
26
27
28
29
30
31
32

A RESOLUTION OF THE CITY COUNCIL OF THE CITY OF RIVERSIDE, CALIFORNIA, ACCEPTING A ONE-FOOT BARRIER STRIP WITHIN TRACT NO. 6734-2 (WHICH BARRIER STRIP ADJOINS TRACT NO. 6734) FOR STREET PURPOSES TO BE KNOWN AS A PORTION OF NOVA SCOTIA DRIVE.

BE IT RESOLVED by the City Council of the City of Riverside, California, that the following one-foot barrier strip is hereby accepted to public use for street purposes to be known as a portion of Nova Scotia Drive:

Lot E (1-foot barrier strip) as shown on Tract No. 6734-2, as shown by map on file in Book 94 of Maps, at pages 48 thru 50 inclusive, records of Riverside County, California.

ADOPTED by the City Council and signed by the Mayor and attested by the City Clerk this 29th day of November, 1977.

Attest:

Dean Lewis
Mayor of the City of Riverside

Alice A. Hare
City Clerk of the City of Riverside

I, Alice A. Hare, City Clerk of the City of Riverside, California, hereby certify that the foregoing resolution was duly and regularly introduced and adopted by the City Council of said City at its meeting held on the 29th day of November, 1977, by the following vote, to wit:

Ayes: Councilmen Pintor, Anderson, Scott,
Lorenzi and Digati.
Noes: None.
Absent: Councilmen Haley and Manning.

IN WITNESS WHEREOF I have hereunto set my hand and affixed the official seal of the City of Riverside, California, this 29th day of November, 1977.

11-21-77
JW/h

Alice A. Hare
City Clerk of the City of Riverside

CITY ATTORNEY
RIVERSIDE,
CALIFORNIA

9196

237855

TRACT NO. 6734-2²⁰
M.B. 94/48-50 Riv. Co. records

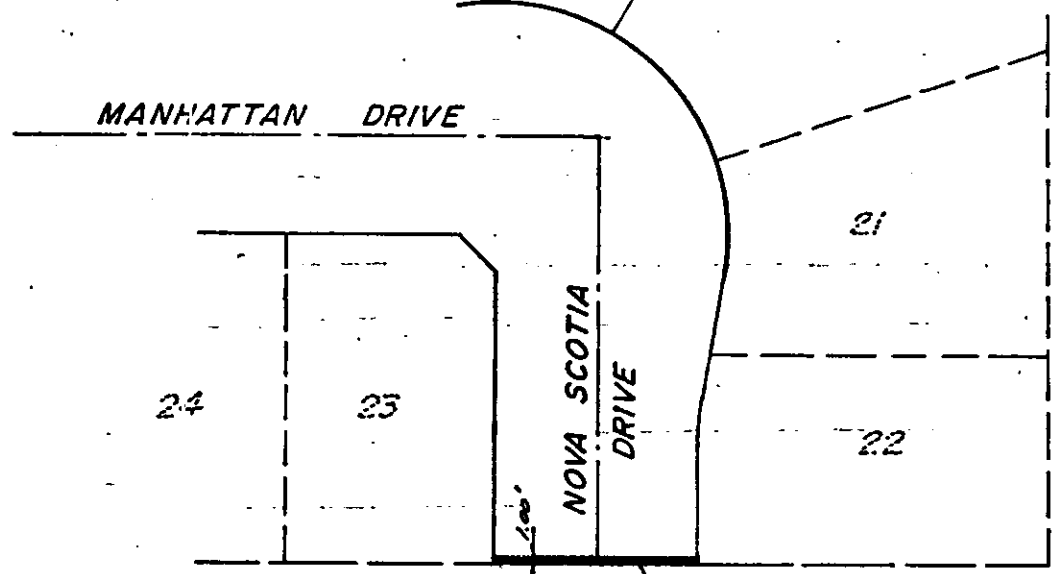

LOT "E"
(1' barrier strip)

• CITY OF RIVERSIDE, CALIFORNIA •

THIS PLAT IS SOLELY AN AID IN LOCATING THE PARCEL(S) DESCRIBED IN THE ATTACHED DOCUMENT. IT IS NOT A PART OF THE WRITTEN DESCRIPTION THEREIN.		SHEET <u>1</u> OF <u>1</u>	77-121
SCALE: 1" = 50'	DRAWN BY <u>ALM</u> DATE <u>10/24/77</u>	SUBJECT <u>TRACT NO. 6734</u>	

9196