

101997

REQUEST FOR RECORDATION

Request of City Clerk for recordation of this instrument, and return to:
City Clerk, City Hall, 3900 Main Street
Riverside, CA 92522

RESOLUTION NO. 13436

RECEIVED FOR
MAY 22 1978
30 Min. Past 7 o'Clock A.M.
At Request of
CITY CLERK
Book 1978, Page 101997
Recorded in Official Records
of Riverside County, Calif.
W.H.O. Digati
FEES \$ 1.00

1
2
3
4
5
6
7
8
9
10
11
12
13
14
15
16
17
18
19
20
21
22
23
24
25
26
27
28
29
30
31
32

A RESOLUTION OF THE CITY COUNCIL OF THE CITY OF RIVERSIDE, CALIFORNIA, ACCEPTING A ONE-FOOT BARRIER STRIP WITHIN TRACT NO. 8006 FOR ALLEY PURPOSES.

BE IT RESOLVED by the City Council of the City of Riverside, California, that the following one-foot barrier strip is hereby accepted for alley purposes:

Lot "P" (1-foot barrier strip), as shown on Tract No. 8006, by map on file in Book 94 of Maps, at Pages 59 to 63 inclusive thereof, records of Riverside County, California.

ADOPTED by the City Council and signed by the Mayor and attested by the City Clerk this 16th day of May, 1978.

Attest: *Cliff Brown*
Mayor of the City of Riverside

Alice A. Hare
City Clerk of the City of Riverside

I, Alice A. Hare, City Clerk of the City of Riverside, California, hereby certify that the foregoing resolution was duly and regularly introduced and adopted by the City Council of said City at its meeting held on the 16th day of May, 1978, by the following vote, to wit:

Ayes: Councilmen Shepard, Anderson, Bowers,
Lorenzi, Digati and Manning

Noes: None.

Absent: Councilman Pintor.

IN WITNESS WHEREOF I have hereunto set my hand and affixed the official seal of the City of Riverside, California, this 16th day of May, 1978.

Alice A. Hare
City Clerk of the City of Riverside

5-5-78
JW/h

9351

TRACT NO. 8006

M. B. 24/ 59-63, RIV CO. RECS. 36

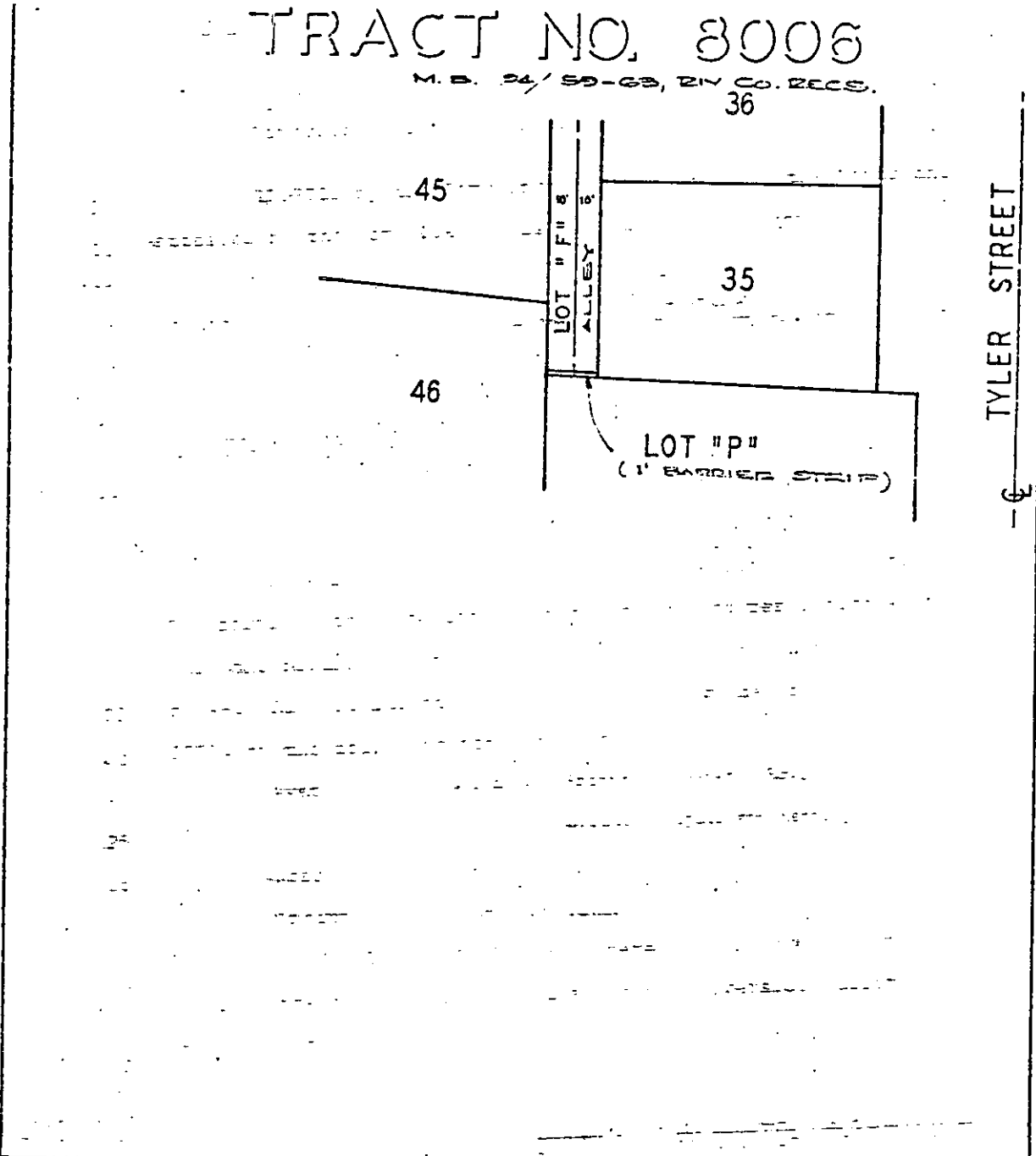

• CITY OF RIVERSIDE, CALIFORNIA •

THIS PLAT IS SOLELY AN AID IN LOCATING THE PARCEL(S) DESCRIBED IN THE ATTACHED DOCUMENT IT IS NOT A PART OF THE WRITTEN DESCRIPTION THEREIN.		SHEET <u>1</u> OF <u>1</u>	76-352
SCALE: 1" = 50'	DRAWN BY V.L.S.	DATE <u>4/24/24</u>	SUBJECT <u>TRACT NO 8006</u>

9357