

164365

When recorded mail to:

City Clerk's Office
City of Riverside
City Hall, 3900 Main Street
Riverside, California 92522

FREE RECORDING
This instrument is for the benefit
of the City of Riverside and is
entitled to be recorded without
fee. (Government Code 6103)

RECEIVED FOR RECORD
AUG 4 1978
Min. Post. 3:00 clock P.M.
At Request of
CITY CLERK
Book 1978, Page 164365
Recorded in Official Records
of Riverside County, California
D. M. Rice Recorder
FEES \$ _____

FOR RECORDER'S OFFICE USE ONLY

Project: 3695 Myers Street

GRANT DEED

9417

LOIS RICE, an unmarried woman,

Grantor,

FOR A VALUABLE CONSIDERATION, receipt of which is hereby acknowledged,
does hereby grant to the CITY OF RIVERSIDE, a Municipal Corporation,
the real property in the City of Riverside, County of Riverside, State of
California, described as follows:

THE SOUTHWESTERLY 3.00 FEET OF THE NORTHWESTERLY 65 FEET
OF LOT 13 IN BLOCK 26 OF THE VILLAGE OF ARLINGTON, AS
SHOWN BY MAP ON FILE IN BOOK 1 OF MAPS, AT PAGE 62 THEREOF,
RECORDS OF SAN BERNARDINO COUNTY, CALIFORNIA.

AREA - 0.004 of an acre.

DESCRIPTION APPROVAL
by [Signature] Director 7/12/78 by [Signature]

APPROVED AS TO FORM

[Signature]
DEPUTY CITY ATTORNEY

Dated July 27 1978

[Signature]
LOIS RICE

CONSENT TO RECORDATION

THIS IS TO CERTIFY that the interest in real property conveyed by this
instrument to the City of Riverside, a Municipal Corporation, is hereby
accepted for and on behalf of said City pursuant to Resolution of the
City Council thereof recorded on 12-29-66 as Inst. No. 123460, Riverside
County Records, and the Grantee hereby consents to recordation of this
instrument through the undersigned.

Dated 8-4-78

[Signature]
Property Services Manager

[Faded stamp]

9417

164365

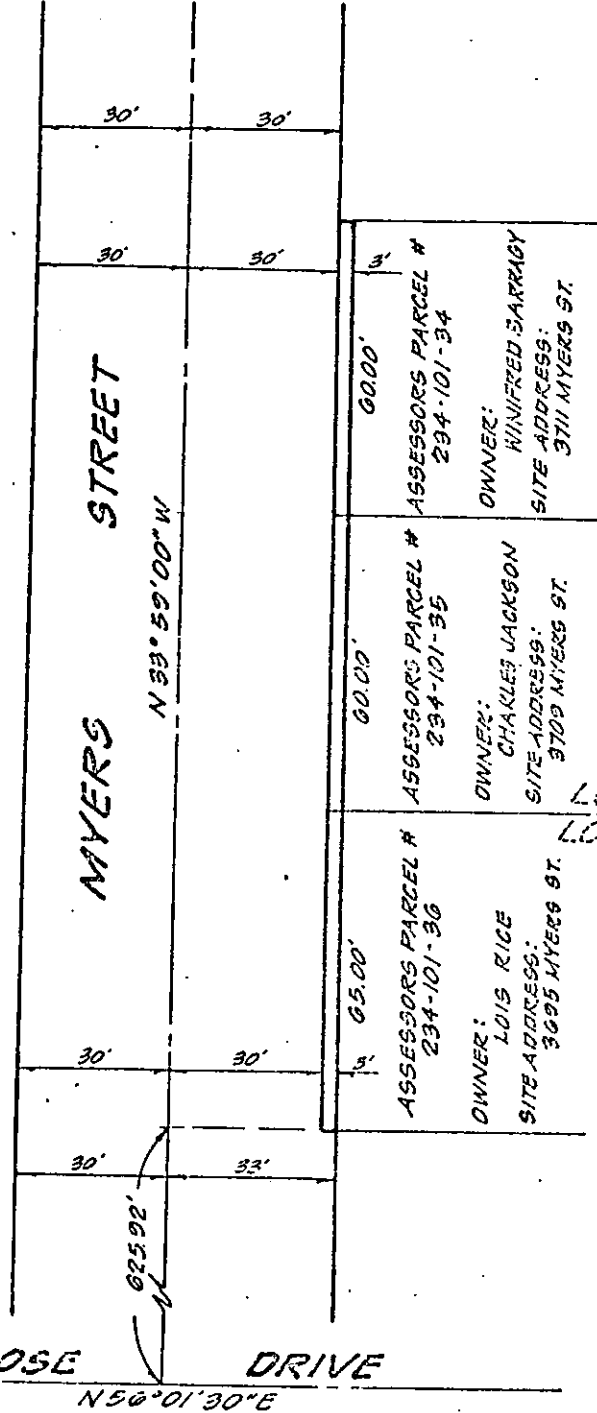
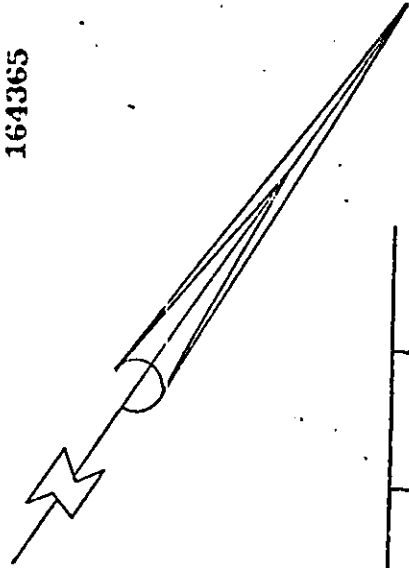

LOT 4
LOT 13

BLOCK 26 OF ARLINGTON VILLAGE M.B. 1/62, S.B.C.C. REC.

• CITY OF RIVERSIDE, CALIFORNIA •

THIS PLAT IS SOLELY AN AID IN LOCATING THE PARCEL(S) DESCRIBED IN THE ATTACHED DOCUMENT. IT IS NOT A PART OF THE WRITTEN DESCRIPTION THEREIN.

SHEET 1 OF 1

SCALE: 1" = 30' DRAWN BY S.N.H. DATE 6/20/78 SUBJECT 3625, 3709 & 3711 MYERS ST.

9417