

58664

When recorded mail to:
City Clerk's Office
City of Riverside
City Hall, 3900 Main Street
Riverside, California 92522

FREE RECORDING
This instrument is for the benefit
of the City of Riverside and is
entitled to be recorded without
fee. (Government Code 6103)

RECEIVED FOR RECORD
4:00 Min. Past 2 o'clock P.M.
At Request of
City Clerk
Book 1979, Page 58664
MAR 23 1979
Recorded in Official Records
of Riverside County, California
D. J. Sullivan - Recorder
FEES \$

FOR RECORDER'S OFFICE USE ONLY

Project: 7525 Summit Street
Building Permit

GRANT DEED

9553

ALINE CROWLEY WISDOM, a married woman, and EDWINA J. HAIN, a married woman,
mother and daughter, as joint tenants, Grantors,

FOR A VALUABLE CONSIDERATION, receipt of which is hereby acknowledged,
do hereby grant to the CITY OF RIVERSIDE, a Municipal Corporation,
the real property in the City of Riverside, County of Riverside, State of
California, described as follows:

THE SOUTHEASTERLY 3.00 FEET OF LOT 16 OF LINCOLN HEIGHTS,
AS SHOWN BY MAP ON FILE IN BOOK 4 OF MAPS, AT PAGE 97
THEREOF, RECORDS OF SAID RIVERSIDE COUNTY.
AREA - 0.04 of an acre.

DESCRIPTION APPROVAL
BY [Signature] Surveyor

APPROVED AS TO FORM
[Signature]
ASSI. CITY ATTORNEY

Dated March 19, 1979

[Signature]
ALINE CROWLEY WISDOM
[Signature]
EDWINA J. HAIN

CONSENT TO RECORDATION

THIS IS TO CERTIFY that the interest in real property conveyed by this
instrument to the City of Riverside, a Municipal Corporation, is hereby
accepted for and on behalf of said City pursuant to Resolution of the
City Council thereof recorded on 12-29-66 as Inst. No. 123460, Riverside
County Records, and the Grantee hereby consents to recordation of this
instrument through the undersigned.

Dated 3/23/79

[Signature]
Property Services Manager.

58664

LINCOLN HEIGHTS
M.B. 4/97 RIV. CO.

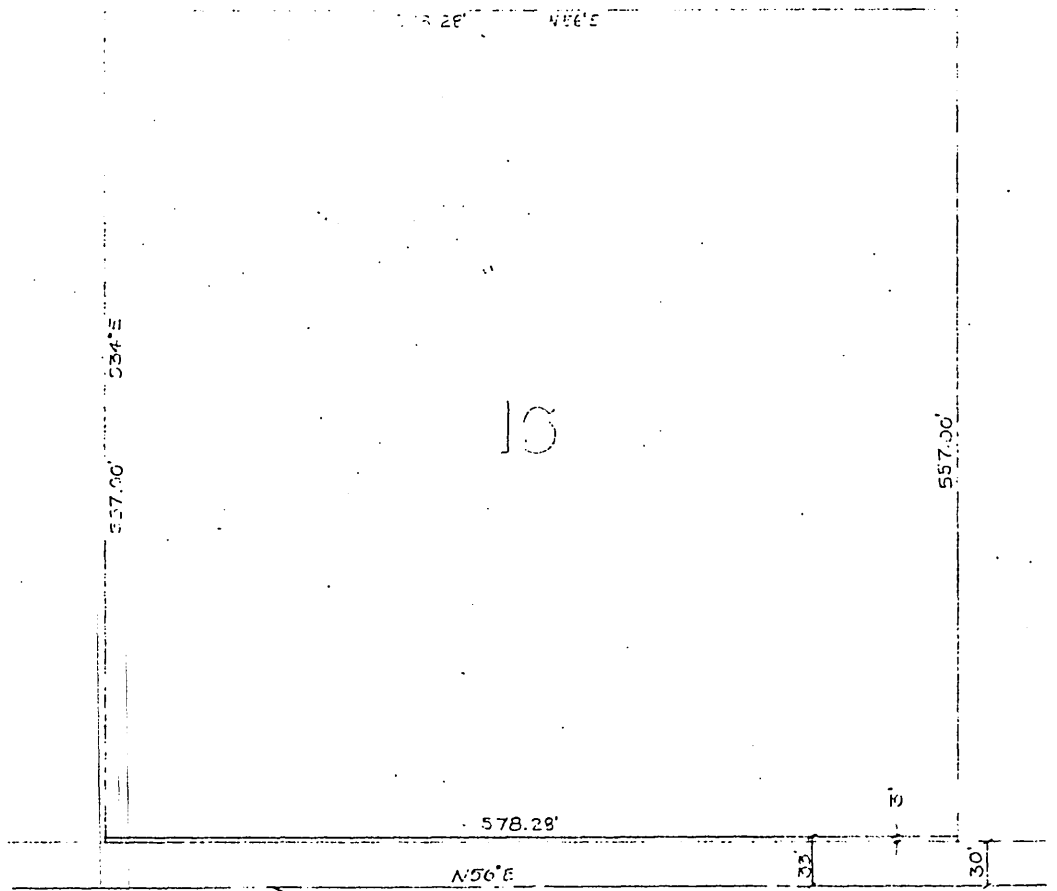
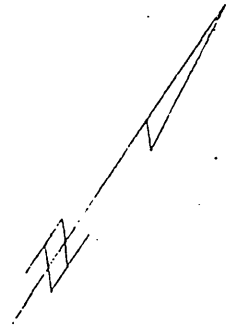

15

☉ SUMMIT STREET

☉ CITY OF RIVERSIDE, CALIFORNIA ☉		
THIS PLAT IS SOLELY AN AID IN LOCATING THE PARCEL(S) DESCRIBED IN THE ATTACHED DOCUMENT. IT IS NOT A PART OF THE WRITTEN DESCRIPTION THEREIN.		SHEET <u> </u> OF <u> </u>
SCALE: 1" = 100'	DRAWN BY <u> </u> DATE <u> / / </u>	SUBJECT <u> </u> SUMMIT STREET, PLD. & PERMIT

9553