

When recorded mail to:

City Clerk's Office
City of Riverside
City Hall, 3900 Main Street
Riverside, California 92522

123460

FREE RECORDING
This instrument is for the benefit
of the City of Riverside and is
entitled to be recorded without
fee. (Government Code 6103)

RECEIVED FOR REC...
45 Min. Per...
1234
JUN 15 1979
Book 1979, Page
Recorded in Official Records
of Riverside County, California
D. S. ...
FEL 1

FOR RECORDER'S OFFICE USE ONLY

Project: 1793 Chicago Avenue
Miscellaneous Streets

GRANT DEED

9601

RICHARD E. CADDOCK and ANNE M. CADDOCK, husband and wife,

Grantor_s,

FOR A VALUABLE CONSIDERATION, receipt of which is hereby acknowledged,
do hereby grant to the CITY OF RIVERSIDE, a Municipal Corporation,
the real property in the City of Riverside, County of Riverside, State of
California, described as follows:

PARCEL 1:

The west 22.00 feet of the east 55.00 feet of Block 5 of Wilbur
Tract, as shown by map on file in Book 4 of Maps, Page 36 thereof,
records of San Bernardino County, California.

PARCEL 2:

The west 22.00 feet of the east 55.00 feet of the north half of
Block 10 of Wilbur Tract, as shown by map on file in Book 4 of
Maps, at Page 36 thereof, records of San Bernardino, California.

DESCRIPTION APPROVAL
George L. Mitchell
Mayor

Dated June 4, 1979

Richard E. Caddock
RICHARD E. CADDOCK

ANNE M. CADDOCK

APPROVED AS TO FORM

Barbara ...
ASSI. CITY ATTORNEY

CONSENT TO RECORDATION

THIS IS TO CERTIFY that the interest in real property conveyed by this
instrument to the City of Riverside, a Municipal Corporation, is hereby
accepted for and on behalf of said City pursuant to Resolution of the
City Council thereof recorded on 12-29-66 as Inst. No. 123460, Riverside
County Records, and the Grantee hereby consents to recordation of this
instrument through the undersigned.

Dated 6/15/79

Property Services Manager

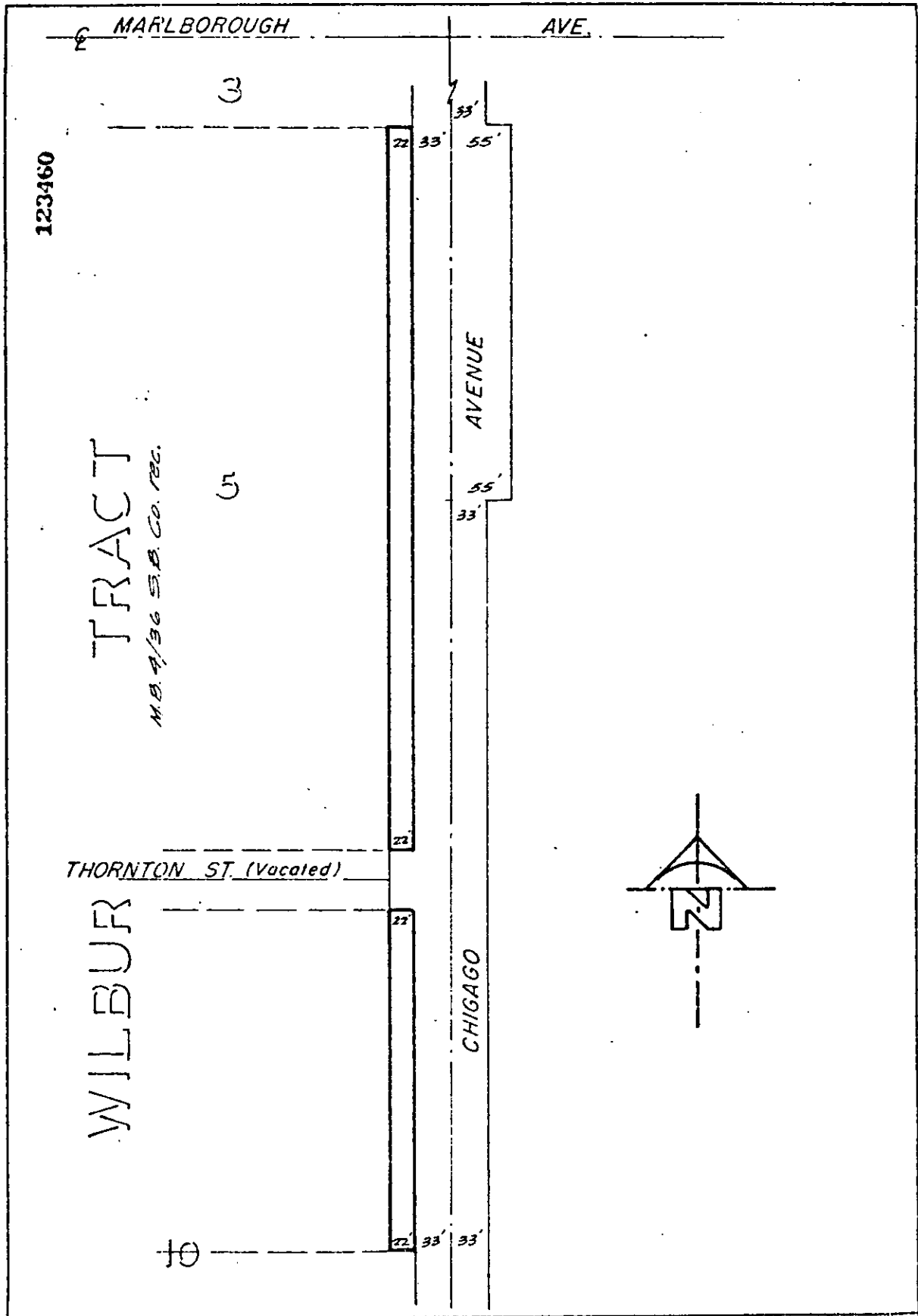

• CITY OF RIVERSIDE, CALIFORNIA •

THIS PLAT IS SOLELY AN AID IN LOCATING THE PARCEL(S) DESCRIBED IN THE ATTACHED DOCUMENT. IT IS NOT A PART OF THE WRITTEN DESCRIPTION THEREIN.		SHEET 1 OF 1	78-256
SCALE: 1" = 100'	DRAWN BY <i>Jim</i> DATE 1/26/79	SUBJECT 1703 CHICAGO AVENUE	

9601