

170139

REQUEST FOR RECORDATION

Request of City Clerk for recordation of this instrument, and return to, City Clerk, City Hall, 3900 Main Street Riverside, CA 92522

RESOLUTION NO. 13747

RECEIVED FOR RECORD AT 11:00 O'CLOCK A.M.

CITY CLERK

Book 1979, Page 170139

AUG 13 1979

Recorded in Official Records of Riverside County, California

D. S. ...
RECORDS
FEE \$ 9.00

2 A RESOLUTION OF THE CITY COUNCIL OF THE CITY OF
3 RIVERSIDE, CALIFORNIA, ACCEPTING A ONE-FOOT BARRIER
4 STRIP WITHIN TRACT NO. 3274 (WHICH BARRIER STRIP
5 ADJOINS TRACT NO. 6301-2) FOR STREET PURPOSES TO BE
6 KNOWN AS A PORTION OF PEACOCK LANE.

7 BE IT RESOLVED by the City Council of the City of
8 Riverside, California, that the following one-foot barrier strip
9 is hereby accepted to public use for street purposes to be
10 known as a portion of Peacock Lane:

11 Lot B (1' barrier strip of Tract No. 3274,
12 as shown by map on file in Book 55 of Maps, at
13 pages 84 and 85 thereof, records of Riverside
14 County, California, and Instrument No. 109204,
15 recorded August 20, 1973, Official Records of
16 said Riverside County.

17 ADOPTED by the City Council and signed by the Mayor and
18 attested by the City Clerk this 7th day of August, 1979.

Al Brown
Mayor of the City of Riverside

19 Attest:

20 *Alice A. Hare*
City Clerk of the City of Riverside

21 I, Alice A. Hare, City Clerk of the City of Riverside,
22 California, hereby certify that the foregoing resolution was
23 duly and regularly introduced and adopted by the City Council
24 of said City at its meeting held on the 7th day of August,
25 1979, by the following vote, to wit:

26 Ayes: Councilmen Pintor, Shepard, Anderson, Bowers, Lorenzi,
27 Digati and Manning.

28 Noes: None.

29 Absent: None.

30 IN WITNESS WHEREOF I have hereunto set my hand and
31 affixed the official seal of the City of Riverside, California,
32 this 7th day of August, 1979.

3/25/77
JW/jm

CITY ATTORNEY
RIVERSIDE
CALIFORNIA

Alice A. Hare
City Clerk of the City of Riverside

9639

170139

LOT "B"
(1' barrier strip)
Inst. No. 109204, sec. 8/20/78,
D.E., R.N. Co.

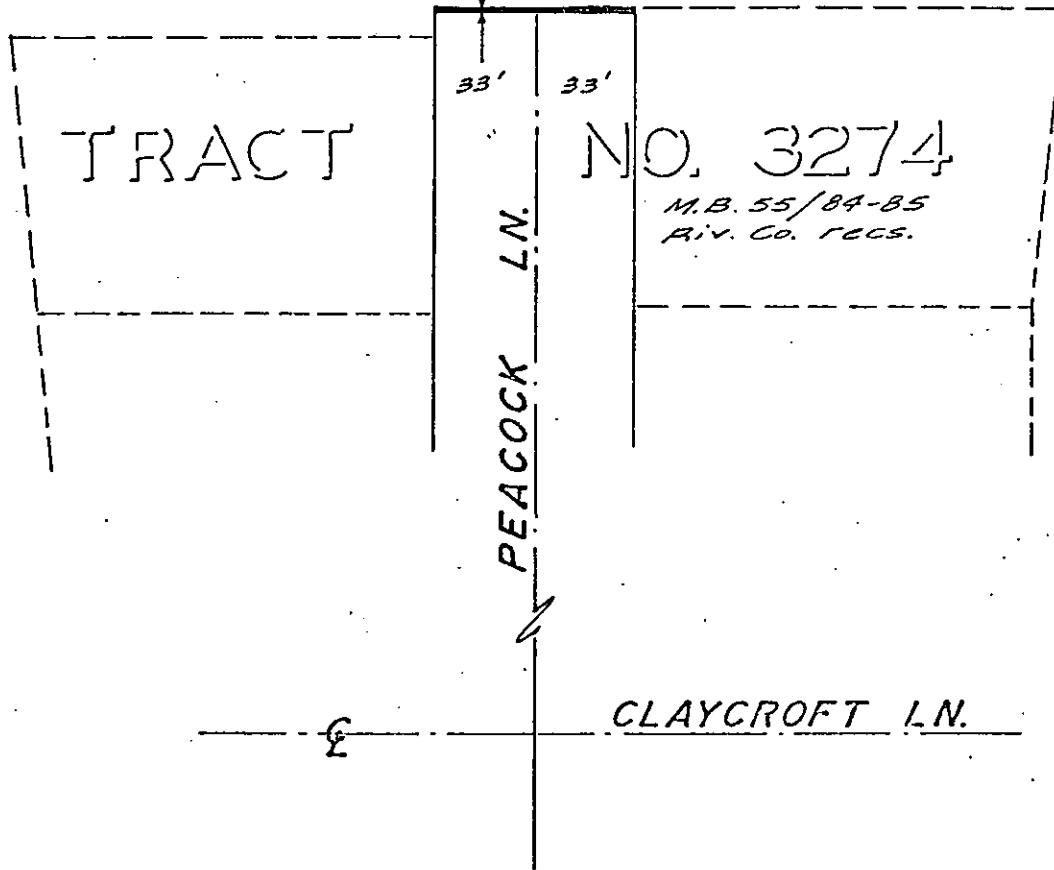

◦ CITY OF RIVERSIDE, CALIFORNIA ◦

THIS PLAT IS SOLELY AN AID IN LOCATING THE PARCEL(S) DESCRIBED IN THE ATTACHED DOCUMENT. IT IS NOT A PART OF THE WRITTEN DESCRIPTION THEREIN.

SHEET 1 OF 1

70-360

SCALE 1" = 20'

DRAWN BY LLS DATE 3-10-77

SUBJECT TRACT NO. 6301-2