

When recorded mail to:

City Clerk's Office
City of Riverside
City Hall, 3900 Main Street
Riverside, California 92522

261262
FREE RECORDING
This instrument is for the benefit
of the City of Riverside and is
entitled to be recorded without
fee. (Government Code 6103)

RECEIVED FOR RECORD
At Request of
CITY OF RIVERSIDE
Book 1979, Page 261262
DEC-71979
Recorded in Official Records
of Riverside County, California
D. J. ...
FEES \$...

FOR RECORDER'S OFFICE USE ONLY

Project: R-7-767

GRANT DEED

9738

HARRAH CORPORATION UNLIMITED, a California corporation,

Grantor

FOR A VALUABLE CONSIDERATION, receipt of which is hereby acknowledged,
does hereby grant to the CITY OF RIVERSIDE, a Municipal Corporation,
the real property in the City of Riverside, County of Riverside, State of
California, described as follows:

APPROVAL
George P. ...
12/1/79

That portion of Lot 5, HARRISON PARK TRACT, as shown by
map on file in Book 6 of Maps, at Page 44 thereof, records
of said Riverside County, described as follows:

BEGINNING at the most northerly corner of said Lot 5;

THENCE Southeasterly along the northeasterly line of
said Lot 5, a distance of 25.00 feet;

THENCE Northwesterly along a tangent curve, being tangent
to said northeasterly line, concave to the southwest,
having a radius of 25.00 feet, through a central angle of
90° 00' 00", an arc length of of 39.27 feet;

THENCE Northeasterly along the northwesterly line of said
Lot 5, a distance of 25.00 feet to the point of beginning.

HARRAH CORPORATION UNLIMITED,
a California corporation

Dated NOVEMBER 30, 1979

By Michael F. Harrah
(PRES)

APPROVED AS TO FORM

Clarence J. ...

CONSENT TO RECORDATION

THIS IS TO CERTIFY that the interest in real property conveyed by this
instrument to the City of Riverside, a Municipal Corporation, is hereby
accepted for and on behalf of said City pursuant to Resolution of the
City Council thereof recorded on 12-29-66 as Inst. No. 123460, Riverside
County Records, and the Grantee hereby consents to recordation of this
instrument through the undersigned.

Dated Dec 6, 1979

... Rice
Property Services Manager

261262

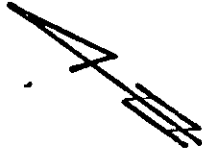

Most N'ly Cor.
Lot 5.

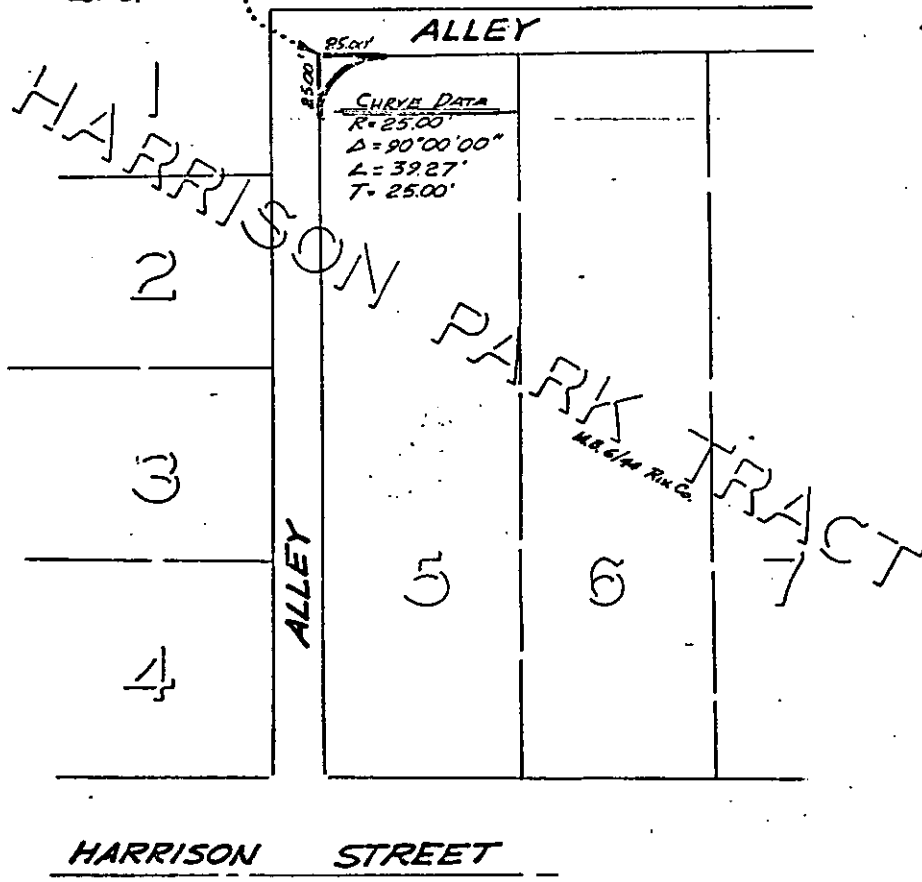

• CITY OF RIVERSIDE, CALIFORNIA •

THIS PLAT IS SOLELY AN AID IN LOCATING THE PARCEL(S) DESCRIBED IN THE ATTACHED DOCUMENT. IT IS NOT A PART OF THE WRITTEN DESCRIPTION THEREIN.

SHEET 1 OF 1

SCALE: 1" = 60'

DRAWN BY A.W. DATE 10/31/77

SUBJECT R-7-767

D9738