

REQUEST FOR RECORDATION

Request of City Clerk for recordation of this instrument, and return to:
City Clerk, City Hall, 3900 Main Street
Riverside, CA 92522

271588

RESOLUTION NO. 13952

A RESOLUTION OF THE CITY COUNCIL OF THE CITY OF RIVERSIDE, CALIFORNIA, CHANGING THE NAME OF A PORTION OF EUCALYPTUS AVENUE TO EASTRIDGE AVENUE.

2717

NC-4-789

BE IT RESOLVED by the City Council of the City of Riverside, California, pursuant to the recommendation of the Planning Commission of the City of Riverside, that the name of a portion of Eucalyptus Avenue, extending westerly approximately 900 feet from U. S. Highway 395, described as follows:

All that portion of Eucalyptus Avenue as shown by Parcel Map on file in Book 14 of Parcel Maps, at Page 3 thereof, records of Riverside County California,

be changed to EASTRIDGE AVENUE.

ADOPTED by the City Council and signed by the Mayor and attested by the City Clerk this 18th day of December, 1979.

Al Brown
Mayor of the City of Riverside

Attest:

Alice A. Hare
City Clerk of the City of Riverside

271588

RECEIVED FOR RECORD
19 Min. Past 1 o'clock P.M.
Attest of
Alice A. Hare
Book 1979, Page 271588
DEC 2 1979
Recorded in Official Records
of Riverside County, California
David S. ...
FEE \$ 0

D9747

271588

1
2
3
4
5
6
7
8
9
10
11
12
13
14
15
16
17
18
19
20
21
22
23
24
25
26
27
28
29
30
31
32

I, Alice A. Hare, City Clerk of the City of Riverside,
California, hereby certify that the foregoing resolution
was duly and regularly introduced and adopted by the City
Council of said City at its meeting held on the 18th day of
December, 1979. by the following vote, to wit:

Ayes: Councilmen Loveridge, Shepard, Mansfield, Bowers,
Lorenzi, Digati and Manning.

Noes: None.

Absent: None.

IN WITNESS WHEREOF I have hereunto set my hand and
affixed the official seal of the City of Riverside, California,
this 18th day of December, 1979.

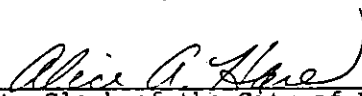

City Clerk of the City of Riverside

DS9747

271588

... ..

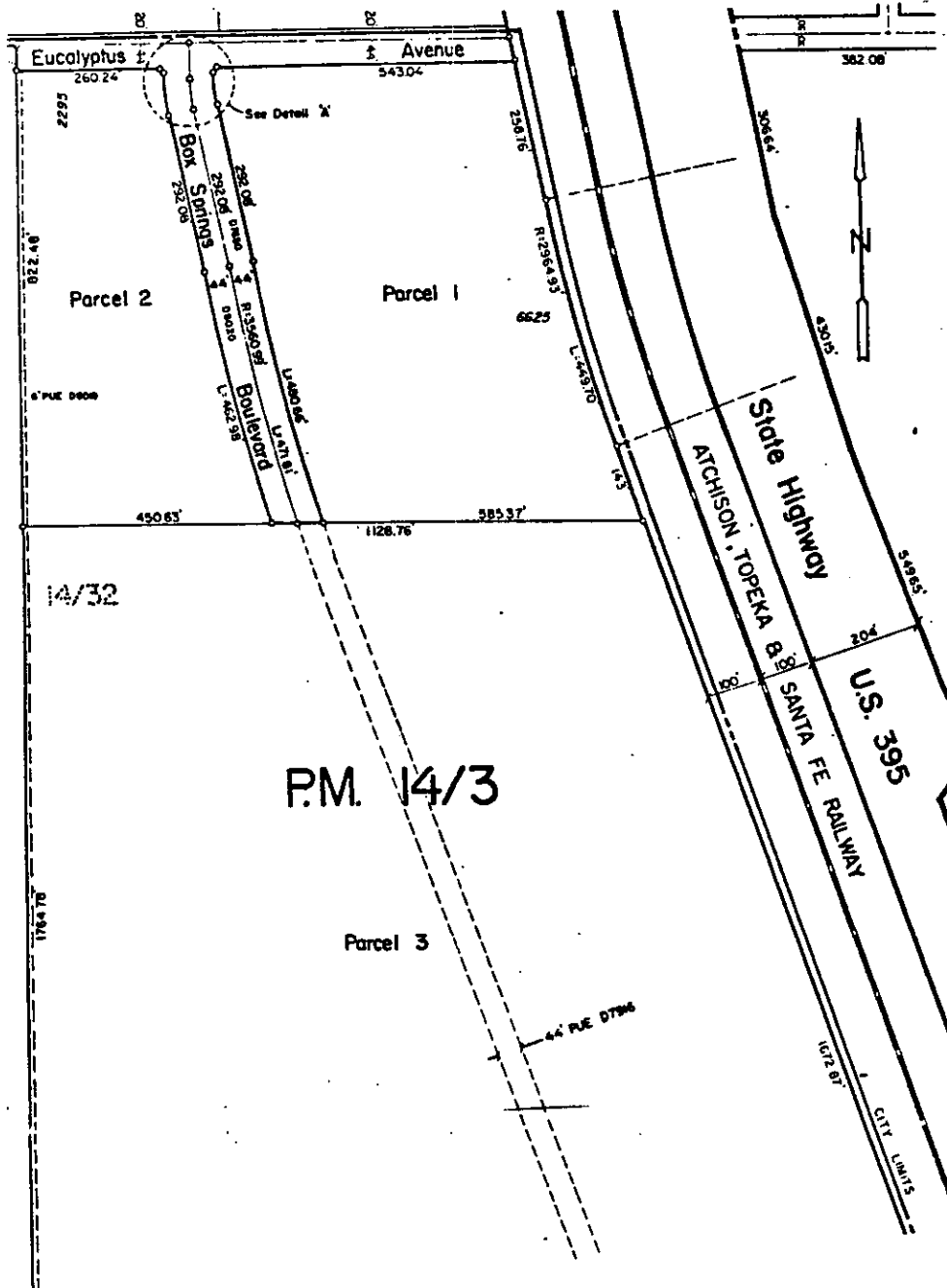

• CITY OF RIVERSIDE, CALIFORNIA •

THIS PLAT IS SOLELY AN AID IN LOCATING THE PARCEL(S) DESCRIBED IN THE ATTACHED DOCUMENT. IT IS NOT A PART OF THE WRITTEN DESCRIPTION THEREIN.

SHEET 1 OF 1

SCALE: 1" = NONE

DRAWN BY GS DATE 11/29/79

SUBJECT NC-4-789

DS747