

When recorded mail to:

79091

City Clerk's Office  
City of Riverside  
City Hall, 3900 Main Street  
Riverside, California 92522

City Clerk's Office  
City of Riverside  
City Hall, 3900 Main Street  
Riverside, California 92522

RECEIVED FOR RECORD  
53 Min. Past 2 o'clock P.M.  
At Request of  
City Clerk  
Book 1980, Page 79091  
APR 25 1980

Recorded in Official Records  
of Riverside County, California

Dwight S. Adams Recorder  
FEES \$

FREE RECORDING  
This instrument is for the benefit  
of the City of Riverside and is  
entitled to be recorded without  
fee. (Government Code 6103)

FOR RECORDER'S OFFICE USE ONLY

Project: 3487 Central Avenue  
Zoning Case R-47-790

79091

GRANT DEED

BANK OF AMERICA NATIONAL TRUST AND SAVINGS ASSOCIATION, a national banking association,

Grantor,

FOR A VALUABLE CONSIDERATION, receipt of which is hereby acknowledged,  
does hereby grant to the CITY OF RIVERSIDE, a Municipal Corporation,  
the real property in the City of Riverside, County of Riverside, State of  
California, described as follows:

THE SOUTHERLY 12.00 FEET OF LOT 5 OF THE  
HIBISCUS TRACT, AS SHOWN BY MAP ON FILE  
IN BOOK 24 OF MAPS, AT PAGE 64 THEREOF,  
RECORDS OF RIVERSIDE COUNTY, CALIFORNIA.

DESCRIPTION APPROVAL  
James H. [Signature] 3/27/80 by [Signature]  
Surveyor

APPROVED AS TO FORM

[Signature]  
SENIOR DEPUTY CITY ATTORNEY

BANK OF AMERICA NATIONAL TRUST AND SAVINGS  
ASSOCIATION, a national banking association,

Dated April 8, 1980

BY: [Signature]  
BY: [Signature]  
Asst. Secy

CONSENT TO RECORDATION

THIS IS TO CERTIFY that the interest in real property conveyed by this  
instrument to the City of Riverside, a Municipal Corporation, is hereby  
accepted for and on behalf of said City pursuant to Resolution of the  
City Council thereof recorded on 12-29-66 as Inst. No. 123460, Riverside  
County Records, and the Grantee hereby consents to recordation of this  
instrument through the undersigned.

Dated 4-25-80

[Signature]  
Property Services Manager

79091

79091

# HIBISCUS TRACT

M.B. 24/64

RIV. CA. RECORDS

RIVERSIDE AVE

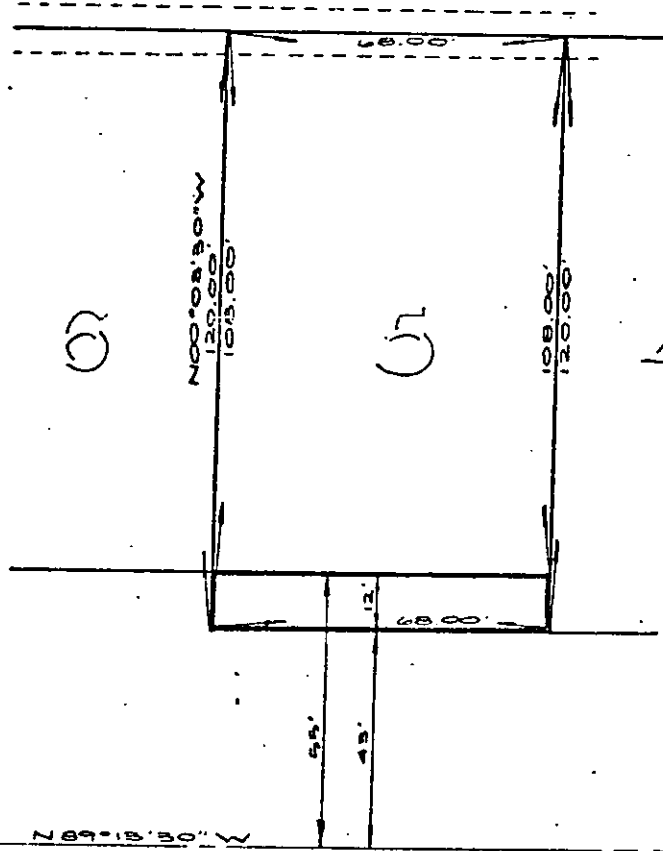

CENTRAL AVE

CITY OF RIVERSIDE, CALIFORNIA

THIS PLAT IS SOLELY AN AID IN LOCATING THE PARCEL(S) DESCRIBED IN THE ATTACHED DOCUMENT. IT IS NOT A PART OF THE WRITTEN DESCRIPTION THEREIN.

SHEET 1 OF 1

79-280

SCALE 1" = 30'

DRAWN BY E.L. DATE 3/11/80

SUBJECT 3475 CENTRAL AVE R-47-770

5815