

**REQUEST FOR RECORDATION**

Request of City Clerk for recordation of this instrument, and return to:  
City Clerk, City Hall, 3900 Main Street  
Riverside, CA 92522

108359

RESOLUTION NO. 14077

9872

108359

1  
2  
3  
4  
5  
6  
7  
8  
9  
10  
11  
12  
13  
14  
15  
16  
17  
18  
19  
20  
21  
22  
23  
24  
25  
26  
27  
28  
29  
30  
31  
32

A RESOLUTION OF THE CITY COUNCIL OF THE CITY OF RIVERSIDE, CALIFORNIA, ACCEPTING CERTAIN ONE-FOOT BARRIER STRIPS WITHIN TRACT NO. 6909 AND TRACT NO. 6756-4 (WHICH BARRIER STRIPS ADJOIN TRACT NO. 6756) FOR STREET PURPOSES TO BE KNOWN AS PAINE DRIVE AND CAPITOL DRIVE.

BE IT RESOLVED by the City Council of the City of Riverside, California, that the following one-foot barrier strips are hereby accepted to public use for street purposes to be known as portions of Paine Drive and Capitol Drive:

Lot "B" (1 foot barrier strip) of Tract No. 6909 as shown by map on file in Book 86 of Maps, Pages 9 and 10 thereof, records of Riverside County, California, together with Lot "F" (1 foot barrier strip) of Tract No. 6756-4 as shown by map on file in Book 94 of Maps, Pages 21 and 22 thereof, records of Riverside County, California.

ADOPTED by the City Council and signed by the Mayor and attested by the City Clerk this 10th day of June, 1980.

Attest:

*Al Brown*  
Mayor of the City of Riverside

*Alice A. Hare*  
City Clerk of the City of Riverside

I, Alice A. Hare, City Clerk of the City of Riverside, California, hereby certify that the foregoing resolution was duly and regularly introduced and adopted by the City Council of said City at its meeting held on the 10th day of June, 1980, by the following vote, to wit:

Ayes: Councilmen Loveridge, Shepard, Mansfield, Bowers, Buster, Digati and Frizzel.

Noes: None.

Absent: None.

IN WITNESS WHEREOF I have hereunto set my hand and affixed the official seal of the City of Riverside, California, this 10th day of June, 1980.

*Alice A. Hare*  
City Clerk of the City of Riverside

6/9/80  
JW/li

CITY ATTORNEY  
RIVERSIDE  
CALIFORNIA

9872

**RECEIVED FOR RECORD**  
5 Min. Past 2 o'clock P.M.  
At Request of  
*City Clerk*  
Book 1980 Page **108359**  
**JUN 12 1980**

Recorded in Official Records  
of Riverside County, California  
*Donald D. Swain* Recorder  
FEES \$

108359

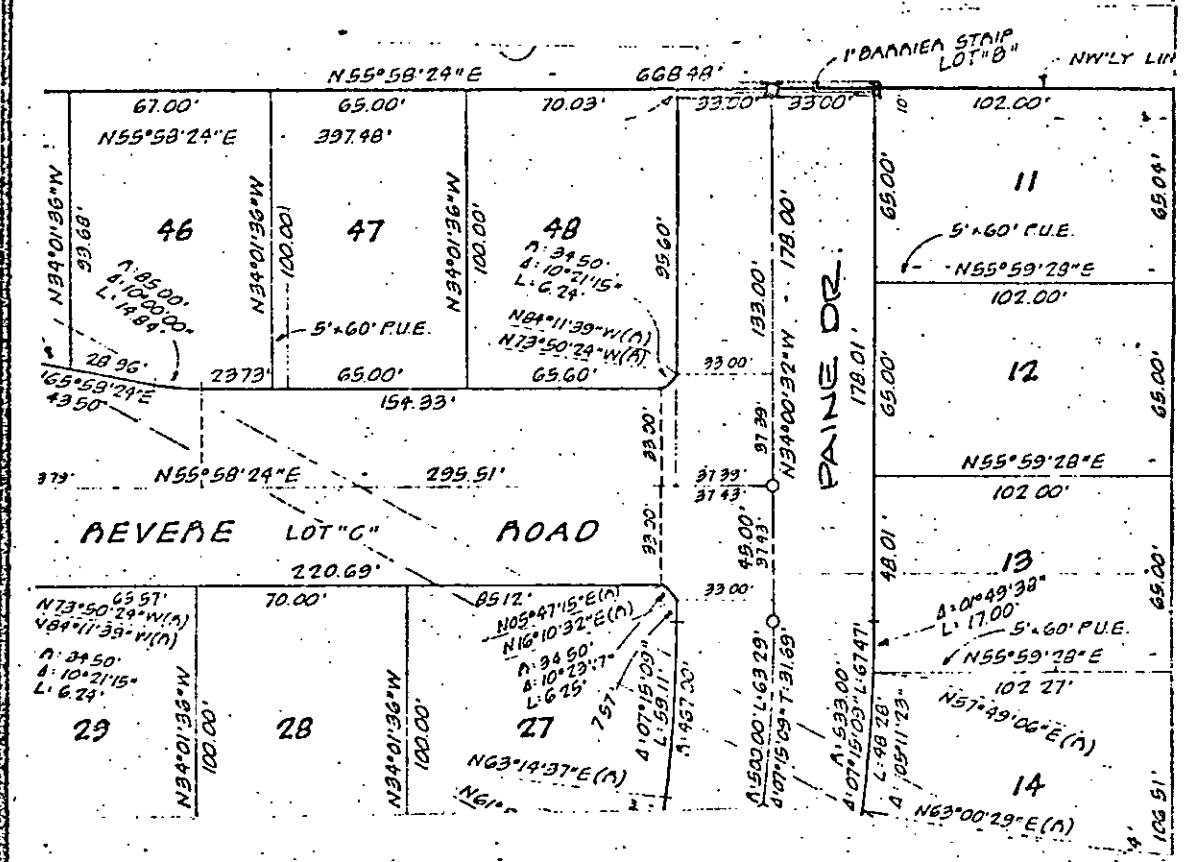

CITY OF RIVERSIDE, CALIFORNIA

PLAT OF PARCEL(S) DESCRIBED  
IN THE ATTACHED DOCUMENT

THIS PLAT IS SOLELY AN AID IN LOCATING THE PARCEL(S) DESCRIBED IN THE  
ATTACHED DOCUMENT. IT IS NOT A PART OF THE WRITTEN DESCRIPTION THEREIN.

SCALE \_\_\_\_\_ DATE \_\_\_\_\_ SUBJECT \_\_\_\_\_ J. F. DAVIDSON ASSOCIATES

F. B. \_\_\_\_\_

FILE NO. \_\_\_\_\_

0872

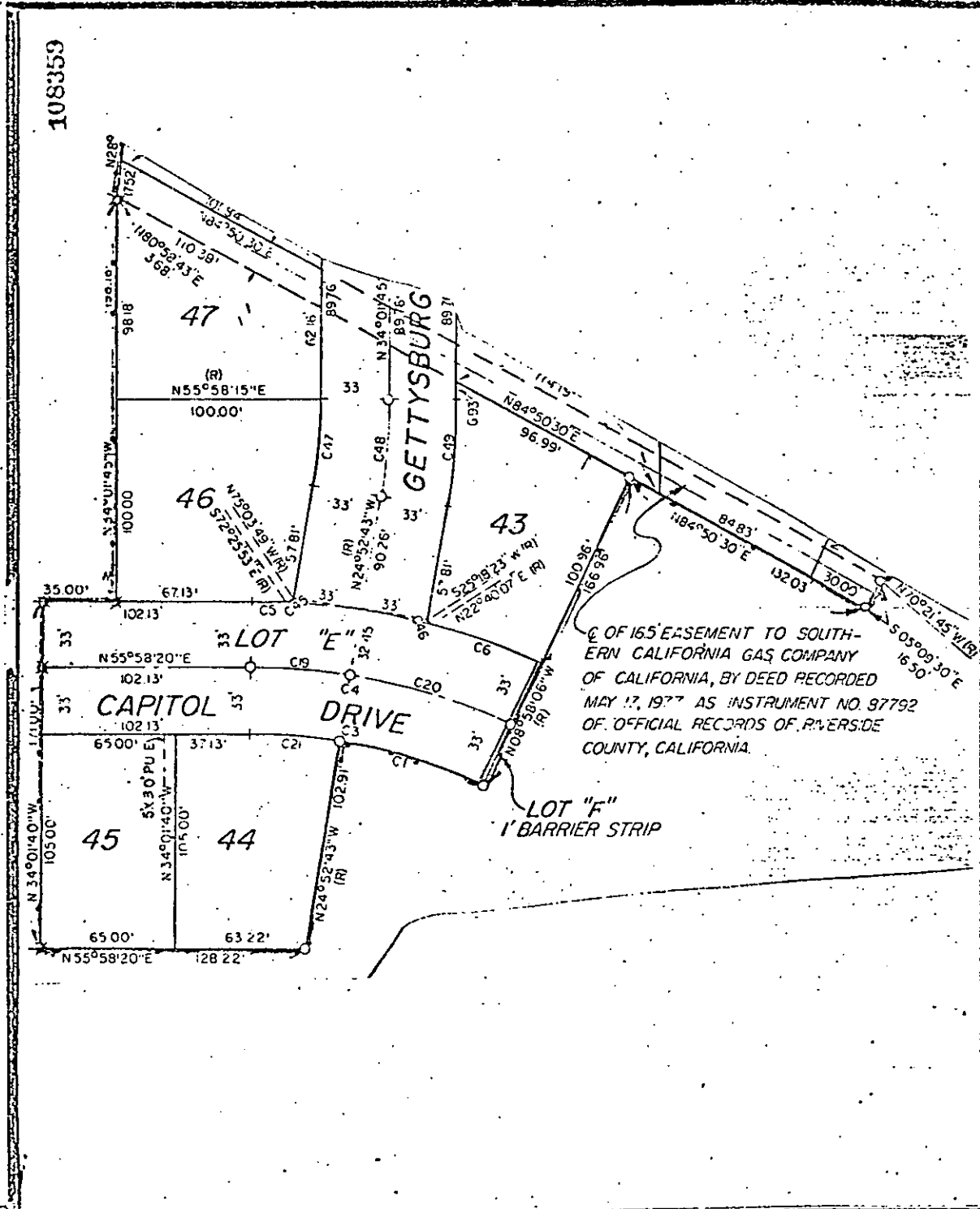

108359

CITY OF RIVERSIDE, CALIFORNIA

PLAT OF PARCEL (S) DESCRIBED  
IN THE ATTACHED DOCUMENT

THIS PLAT IS SOLELY AN AID IN LOCATING THE PARCEL(S) DESCRIBED IN THE ATTACHED DOCUMENT. IT IS NOT A PART OF THE WRITTEN DESCRIPTION THEREIN.

SCALE \_\_\_\_\_ DATE \_\_\_\_\_ SUBJECT \_\_\_\_\_ J. F. DAVIDSON ASSOCIATES

F. B. \_\_\_\_\_ 9872 FILE NO. \_\_\_\_\_