

190408

REQUEST FOR RECORDATION

Request of City Clerk for recordation of this instrument, and return to:
City Clerk, City Hall, 3900 Main Street
Riverside, CA 92522

RESOLUTION NO. 14200

A RESOLUTION OF THE CITY COUNCIL OF THE CITY OF RIVERSIDE, CALIFORNIA, CHANGING THE NAME OF NATIONAL CIRCLE TO BOSTON CIRCLE.

9935

RECEIVED FOR RECORD
AT 11:00 O'CLOCK A.M.
At Request of

[Signature]
Book 1980/ Page 19068

OCT 15 1980

Recorded in Official Records
of Riverside County, California

[Signature]
Recorder
FEE \$ 0

BE IT RESOLVED by the City Council of the City of Riverside, California, pursuant to the recommendation of the Planning Commission of the City of Riverside, that the name of National Circle, a public street created by Tract Map 6756-4 situated southerly of Queensborough Street and described as follows:

Lot D of Tract 6756-4 on file in M.B. 94, pages 21 and 22, Records of Riverside County, California,

be and is hereby changed to Boston Circle.

ADOPTED by the City Council and signed by the Mayor and attested by the City Clerk this 7th day of October, 1980.

[Signature]
Mayor of the City of Riverside

Attest:

[Signature]
City Clerk of the City of Riverside

10/3/80
BP/jm

CITY ATTORNEY
RIVERSIDE
CALIFORNIA

9935

190408

1
2
3
4
5
6
7
8
9
10
11
12
13
14
15
16
17
18
19
20
21
22
23
24
25
26
27
28
29
30
31
32

I, Alice A. Hare, City Clerk of the
California, hereby certify that the foregoing res
was duly and regularly introduced and adopted by the Cl
Council of said City at its meeting held on the 7th day of
October, 1980, by the following vote, to wit:

Ayes: Councilmen Loveridge, Shepard, Mansfield, Bowers,
Buster, Digati and Frizzel.

Noes: None.

Absent: None.

IN WITNESS WHEREOF I have hereunto set my hand and
affixed the official seal of the City of Riverside, California,
this 7th day of October, 1980.

Alice A. Hare
City Clerk of the City of Riverside

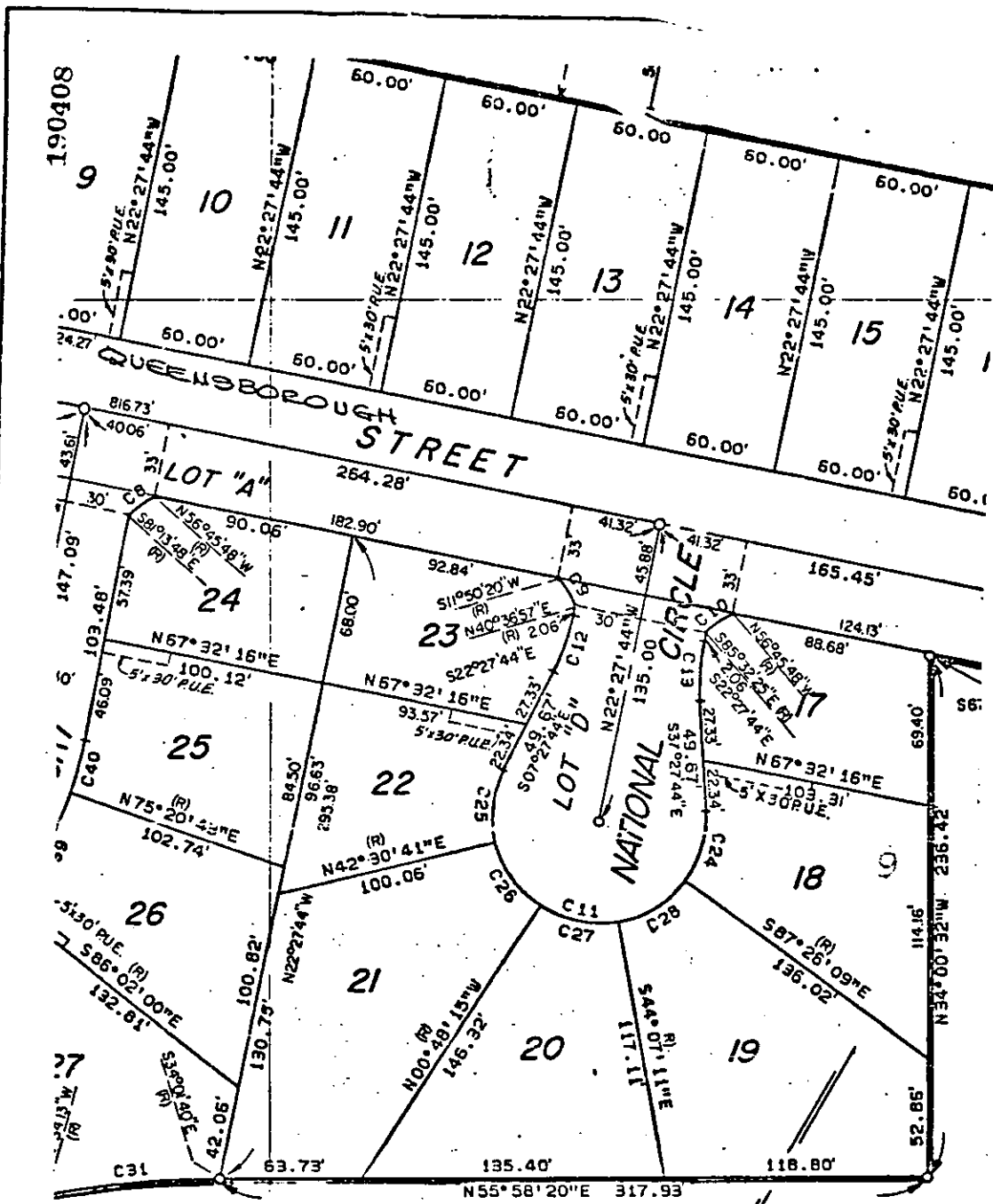

TRACT NO. 6756-4

N.B. 24/21-22

THE CITY OF RIVERSIDE, COUNTY OF RIVERSIDE, STATE OF CALIFORNIA,
 PARTITION OF LOTS 7, 8, 9, 10, 11 AND 12 IN BLOCK

• CITY OF RIVERSIDE, CALIFORNIA •

THIS PLAT IS SOLELY AN AID IN LOCATING THE PARCEL(S) DESCRIBED IN THE ATTACHED EXHIBENT. IT IS NOT A PART OF THE WRITTEN DESCRIPTION THEREIN.

SHEET 1 OF 1

SCALE: 1" = 60'

DRAWN BY WE DATE 10/3/80

SUBJECT TR. 6756-4