

ENCROACHMENT PERMIT

Storm Drain Connection

City of Riverside - Public Works Dept.

951-826-5341

is construed as a waiver of any other applicable permit or requirement, and is only revocable for the purpose described.

Owner: IOWA CENTER PARTNERSHIP LLC

Location:

A.P.N.: 247-140-011

Encroachment: Connect to City Storm Drain at 2 Locations

The above-described encroachment being shown on Exhibit A attached hereto.

Upon issuance of this permit, I agree to comply with the attached terms and conditions.

Date: 11/3/04

By: [Signature]

Date: _____

By: _____

Applicant

IOWA CENTER PARTNERSHIP LLC
3685 MAIN STREET SUITE 220
RIVERSIDE CA

92501

788-6100

Contractor/Developer

FULLMER CONSTRUCTION
1725 SOUTH GROVE AVENUE
ONTARIO, CA 91761

ENCROACHMENT PERMIT APPROVAL

This permit has been reviewed and approved by the Departments listed below provided the attached terms and conditions are adhered to:

- P/W ENGINEERING
- P/W TRAFFIC
- P/U WATER

FINAL APPROVAL

Date: 9/20/04

[Signature]
Public Works Director

THIS PERMIT IS NOT VALID UNTIL ISSUED AND POSTED IN CITY RECORDS

Issued by: [Signature]

Dated: 2/1/05

ENCROACHMENT PERMIT NO. PW04-0410

PSTD



City of Riverside

The following are requirements that need to be met for your permit #PW04-0410 .

- 1: Permittee acknowledges that the area of encroachment is owned or controlled by the City of Riverside.
- 2: Permittee acknowledges that the described property could be needed for a proposed or planned public improvement and the City may revoke this permit. Upon written notice of revocation, the permittee shall, within the time prescribed by the City, remove all improvements placed, constructed or maintained. If the permittee fails to abide by the removal order of the City, the City shall have the right to remove and destroy the improvements without reimbursement to the permittee. The cost of such removal shall be paid by the permittee to the City and shall constitute a debt owed to the City.
- 3: Permittee waives the right of claim, loss, damage or action against the City resulting from revocation, termination, removal of improvements or any action of the City, its officers, agents or employees taken in accordance with the terms herein.
- 4: If the Public Works Director of the City of Riverside finds that the permittee is in default of the terms of this permit, that shall be cause for revocation.
- 5: Permittee herewith agrees to hold the City of Riverside harmless from and against all claims demands, costs, losses, damages, injuries, actions for damages and/or injuries, and liability in connection with the construction, encroachment, and/or maintenance to be done by permittee within the described property.
- 6: Prior to any construction taking place on City controlled property, permittee shall obtain a Construction Permit or Street Opening Permit from the City Public Works Department.
- 7: The permittee agrees to insure that construction of their improvements will not interfere in any way with any existing City or utility facilities.
- 8: Permittee acknowledges that existing city or utility facilities will require future maintenance, reconstruction, and revisions and that facilities may be added, any of which may result in removal or alteration of the permittee's improvements without reimbursement to the permittee.
- 9: Prior to construction, permittee shall contact Underground Service Alert to field locate existing utility lines. Any conflicts discovered will void the permit until acceptable revisions are made. It shall be Permittee's responsibility to determine the location and required clearances from all public and private utility, sewer and drainage facilities prior to drilling and shall only drill in compliance with such clearance requirements.
- 10: All on-site catch basins and inlets must have a properly installed and maintained drainage water filtration system to Public Works Specifications.
- 11: Permittee acknowledges that there are existing public works and public utility facilities that may interfere with the proposed improvement. All existing utilities, sewers and storm drains must be field located (pot-holed) prior to installation of the proposed facilities.
- 12: Permittee acknowledges that all maintenance of the drain line between its connection with the line in the street and the right of way line is the responsibility of the permittee.

CONSTRUCTION NOTES

1. GENERAL NOTES AS SHOWN
2. SEE ALL NOTES ON ALL DRAWINGS FOR ASSUMPTIONS AND CONDITIONS
3. ALL DIMENSIONS ARE TO FACE UNLESS OTHERWISE NOTED
4. ALL DIMENSIONS ARE TO FACE UNLESS OTHERWISE NOTED
5. ALL DIMENSIONS ARE TO FACE UNLESS OTHERWISE NOTED
6. ALL DIMENSIONS ARE TO FACE UNLESS OTHERWISE NOTED
7. ALL DIMENSIONS ARE TO FACE UNLESS OTHERWISE NOTED
8. ALL DIMENSIONS ARE TO FACE UNLESS OTHERWISE NOTED
9. ALL DIMENSIONS ARE TO FACE UNLESS OTHERWISE NOTED
10. ALL DIMENSIONS ARE TO FACE UNLESS OTHERWISE NOTED
11. ALL DIMENSIONS ARE TO FACE UNLESS OTHERWISE NOTED
12. ALL DIMENSIONS ARE TO FACE UNLESS OTHERWISE NOTED
13. ALL DIMENSIONS ARE TO FACE UNLESS OTHERWISE NOTED
14. ALL DIMENSIONS ARE TO FACE UNLESS OTHERWISE NOTED
15. ALL DIMENSIONS ARE TO FACE UNLESS OTHERWISE NOTED
16. ALL DIMENSIONS ARE TO FACE UNLESS OTHERWISE NOTED
17. ALL DIMENSIONS ARE TO FACE UNLESS OTHERWISE NOTED
18. ALL DIMENSIONS ARE TO FACE UNLESS OTHERWISE NOTED
19. ALL DIMENSIONS ARE TO FACE UNLESS OTHERWISE NOTED
20. ALL DIMENSIONS ARE TO FACE UNLESS OTHERWISE NOTED

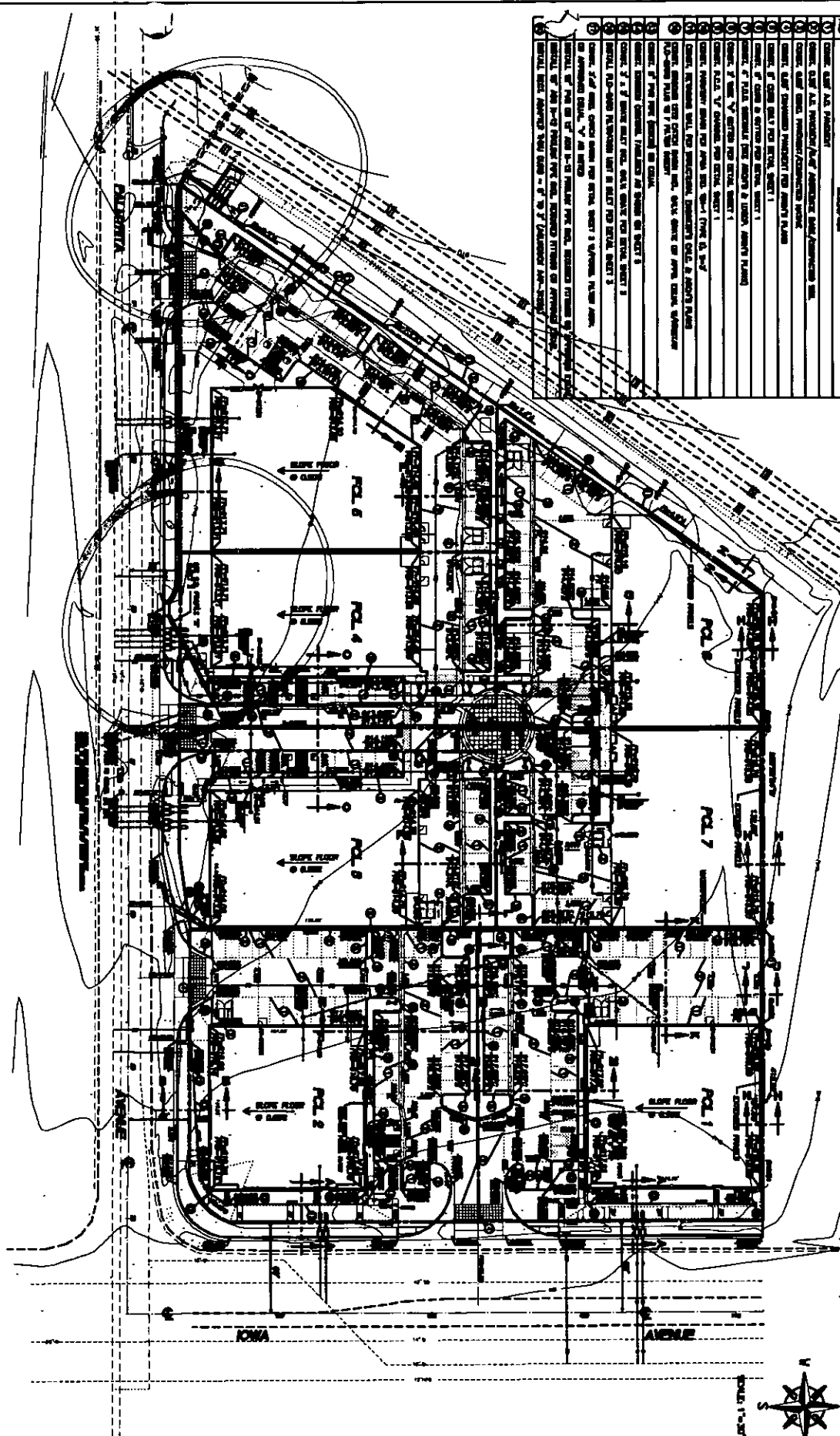

DESIGN MARK 18-03
 THIS DRAWING IS THE PROPERTY OF THE ARCHITECT AND SHALL BE USED ONLY FOR THE PROJECT AND SITE SPECIFICALLY IDENTIFIED THEREON. NO PART OF THIS DRAWING SHALL BE REPRODUCED OR TRANSMITTED IN ANY FORM OR BY ANY MEANS, ELECTRONIC OR MECHANICAL, INCLUDING PHOTOCOPYING, RECORDING, OR BY ANY INFORMATION STORAGE AND RETRIEVAL SYSTEM, WITHOUT THE WRITTEN PERMISSION OF THE ARCHITECT.



333 ENGINEERING
 333 ENGINEERING
 333 ENGINEERING
 333 ENGINEERING

NO.	DATE	DESCRIPTION

CITY OF RIVERSIDE
 ENGINEERING DEPARTMENT
 300 N. G ST. RIVERSIDE, CA 92501
 PHONE: (951) 955-2000
 FAX: (951) 955-2001

PROJECT CONSULTANT
 1000 BUSINESS CENTER
 1/14 CORNER OF 14TH ST & N
 P.O. BOX 31814
 RIVERSIDE, CA 92501

PROJECT NO.
 SHEET 4 OF 5
 DATE: 12/15/14
 SCALE: AS SHOWN

6-1/2" x 9" ARCH

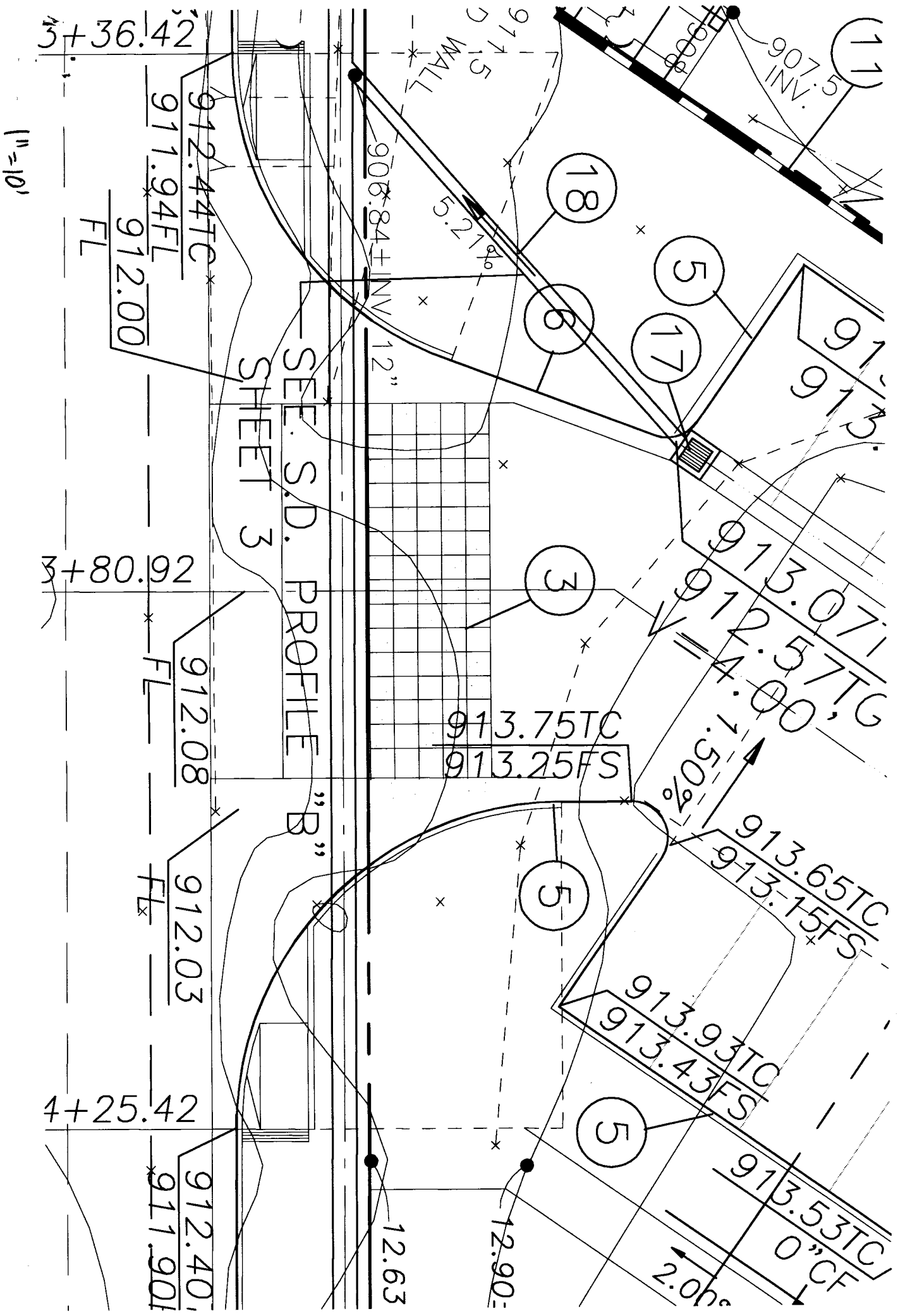

908.01' IN V

13.71 FF=913.71

913.21 PAD=913.21

D. PROFILE "A"

3

5

913.30TC
912.80FS

1.0% FW

913.01TC
912.51TG
V=4.00

6

913.42TC
912.92FI

4

26+32.87
FW

911.95TC
911.45FL

16" W

26+77.37

0+39.5
912.51
906.31

26

11.50'

12" S