

ENCROACHMENT PERMIT

Pursuant to Resolution No. 11065 of the City of Riverside, permission is hereby granted to David and Loretta Cudney  
4996 Cherryhill Drive  
Riverside, CA 92507

their heirs and assigns, hereinafter referred to as "Permittee" to use and occupy the following described property.

That portion of the 12' storm drain easement lying along the southerly line of Lot 12 of Tract 7924-1, as shown by map on file in Book 93 of Maps, at Pages 88 thru 93 thereof, Records of Riverside County, California, as shown by the attached Exhibit "A",

in accordance with the terms hereof.

1. Permittee shall use and occupy the described property only in the manner and for the purposes as follows:

Construction and maintenance of a building addition encroaching into said 12' storm drain easement a maximum of 4' as shown by attached Exhibit "A".

1a. Permittee understands that the deep footing is required to mitigate possible problems caused by nearness of the addition to the pipe and that the City does not warranty that damage will be prevented by said footing.

2. Permittee, by acceptance of the benefits hereunder, acknowledges title to the property to be in the City of Riverside and waives any right to contest the validity of the dedication or grant.

3. Permittee acknowledges that the described property is the site of a proposed or planned public improvement and that, accordingly, all rights and privileges of use permitted shall cease and expire upon notice of revocation by the City. Upon the expiration or revocation, Permittee shall, within the time prescribed by the City, remove all improvements or obstructions placed, constructed or maintained by the Permittee. If the Permittee fails to abide by the removal order of the City within the time prescribed, the City shall have the right to remove and destroy the improvements without reimbursement to the Permittee and the cost of such removal shall be paid by the Permittee to the City of Riverside and shall constitute a debt owed to the City of Riverside.

4. Permittee, by acceptance hereof, waives the right of claim, loss, damage or action against the City of Riverside arising out of or resulting from revocation, termination, removal of the improvements or any action of the City of Riverside, its officers, agents or employees taken in accordance with the terms hereof.

5. Finding and determination by the City Council of the City of Riverside that the Permittee, or his heirs and assigns or successors in interest, are in default of the terms hereunder shall be cause for revocation.

6. Permittee herewith agrees to hold the City of Riverside harmless from and against all claims, demands, costs, losses, damages, injuries, action for damages and/or injuries, and liability growing or arising out of or in connection with the construction, encroachment, and/or maintenance to be done by Permittee or his agents, employees or contractors within the described property.

DATED: April 21, 1987

CITY OF RIVERSIDE, a municipal corporation

By [Signature] Mayor

Attest Alice A. Hare City Clerk

The foregoing is accepted by:

[Signature]  
(Signature(s) of Permittee)  
Loretta L. [Signature]  
\_\_\_\_\_  
\_\_\_\_\_  
\_\_\_\_\_

APPROVED AS TO CONTENT  
[Signature]  
[Signature]  
Department Head

APPROVED AS TO FORM  
[Signature]  
City Attorney

CITY MANAGER APPROVAL  
[Signature]  
City Manager

# Tract 7924-1 MB. 93/88-93

Note: 5' x 30' P.U.E.'s granted by D9284 E-733

## Rosehill

## Drive

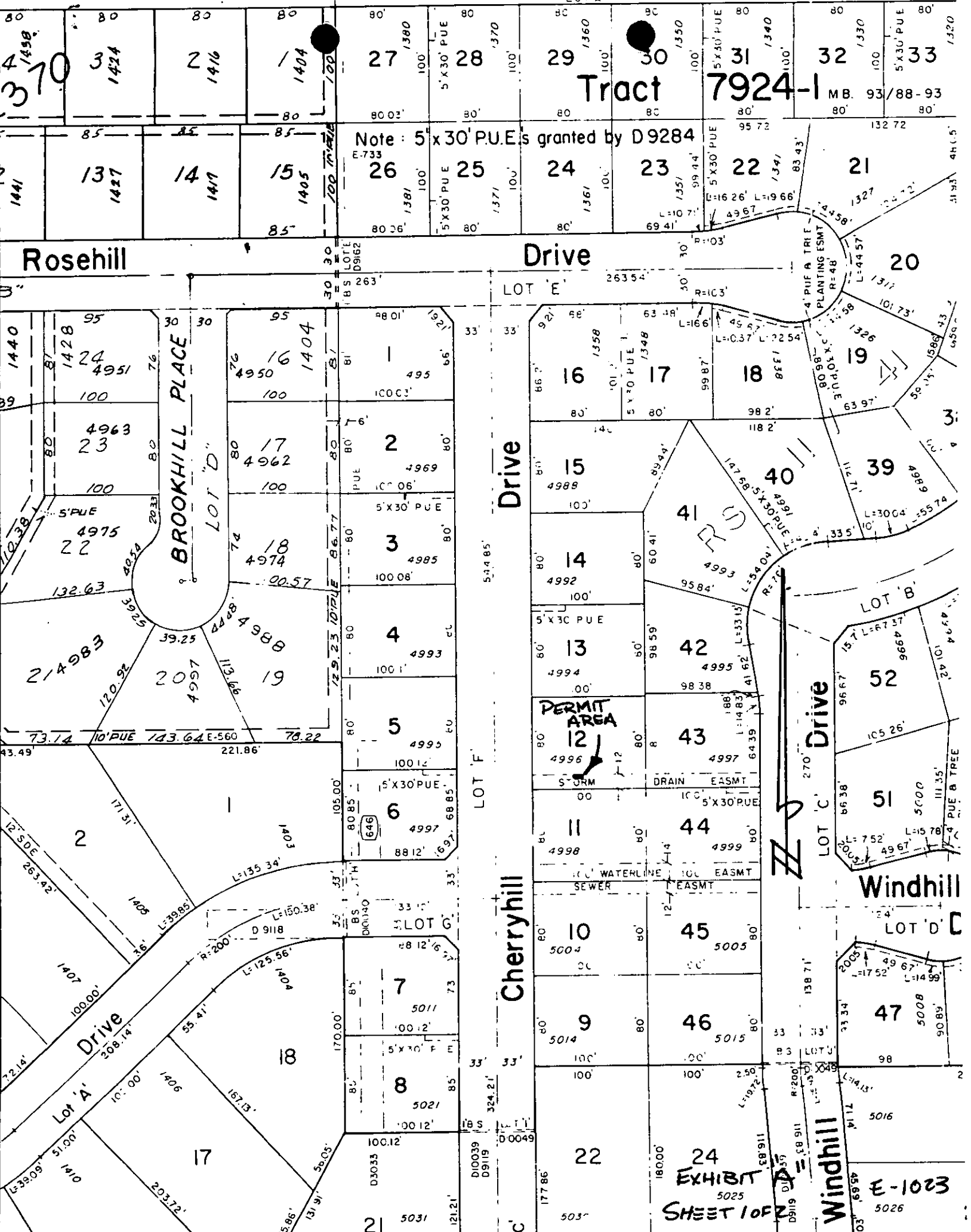

EXHIBIT A  
5025  
SHEET 1 OF 2  
E-1023  
5026

