

ENCROACHMENT PERMIT

Pursuant to Resolution No. 11065 of the City of Riverside, permission is hereby granted to Western Municipal Water District of Riverside County
450 E. Alessandro Boulevard
Riverside, CA

its heirs and assigns, hereinafter referred to as "Permittee" to use and occupy the following described property.

That portion of the public street right of way of Trautwein Road lying 4'+ south to 6'+ north of the north line of the east 125' of the north-east quarter of Sec. 18, T.3S., R. 4W., S.B.M., together with that portion of the public street right of way of Alessandro Boulevard lying 60'+ to 80'+ east of the west line of the northeast quarter of Sec. 17, T.3S., R.4W., S.B.M., as shown by the attached Exhibit "A",

in accordance with the terms hereof.

1. Permittee shall use and occupy the described property only in the manner and for the purposes as follows: Construction and maintenance of a waterline encroaching into said public street rights of way as shown by the attached Exhibit "A".

1A. The permittee shall abide by all rules, regulations, policies and procedures regulating the installation of underground and surface facilities within a public street, including, but not limited to:

- a. Acquisition of necessary construction and/or street opening permits.
- b. Approval of signing, barricading and detouring to the specification of the Traffic Engineer.
- c. Notification of the appropriate City departments prior to excavation for any purpose or any street closure related thereto.
- d. Coordination with and/or subordination to any City project which may take place during the period of this permit.

1B. The permittee shall notify the City, in writing, of any changes in the operation and maintenance responsibility or ownership of the facility. In the event the facility is abandoned, the permittee shall be responsible for disposing of, or transferring ownership of the facility to the specifications of the Public Works Department of the City.

2. Permittee, by acceptance of the benefits hereunder, acknowledges title to the property to be in the City of Riverside and waives any right to contest the validity of the dedication or grant.

3. Permittee acknowledges that the described property is the site of a proposed or planned public improvement and that, accordingly, all rights and privileges of use permitted shall cease and expire upon notice of revocation by the City. Upon the expiration or revocation, Permittee shall, within the time prescribed by the City, remove all improvements or obstructions placed, constructed or maintained by the Permittee. If the Permittee fails to abide by the removal order of the City within the time prescribed, the City shall have the right to remove and destroy the improvements without reimbursement to the Permittee and the cost of such removal shall be paid by the Permittee to the City of Riverside and shall constitute a debt owed to the City of Riverside.

4. Permittee, by acceptance hereof, waives the right of claim, loss, damage or action against the City of Riverside arising out of or resulting from revocation, termination, removal of the improvements or any action of the City of Riverside, its officers, agents or employees taken in accordance with the terms hereof.

5. Finding and determination by the City Council of the City of Riverside that the Permittee, or his heirs and assigns or successors in interest, are in default of the terms hereunder shall be cause for revocation.

6. Permittee herewith agrees to hold the City of Riverside harmless from and against all claims, demands, costs, losses, damages, injuries, action for damages and/or injuries, and liability growing or arising out of or in connection with the construction, encroachment, and/or maintenance to be done by Permittee or his agents, employees or contractors within the described property.

DATED: August 5, 1987

CITY OF RIVERSIDE, a municipal corporation

By [Signature] Mayor

Attest [Signature] City Clerk

The foregoing is accepted by:

[Signature]
(Signature(s) of Permittee)
Chief Engineer
Western Municipal Water Dist

APPROVED AS TO CONTENT

[Signature]
Department Head

APPROVED AS TO FORM

[Signature]
City Attorney

CITY MANAGER APPROVAL

[Signature]
City Manager

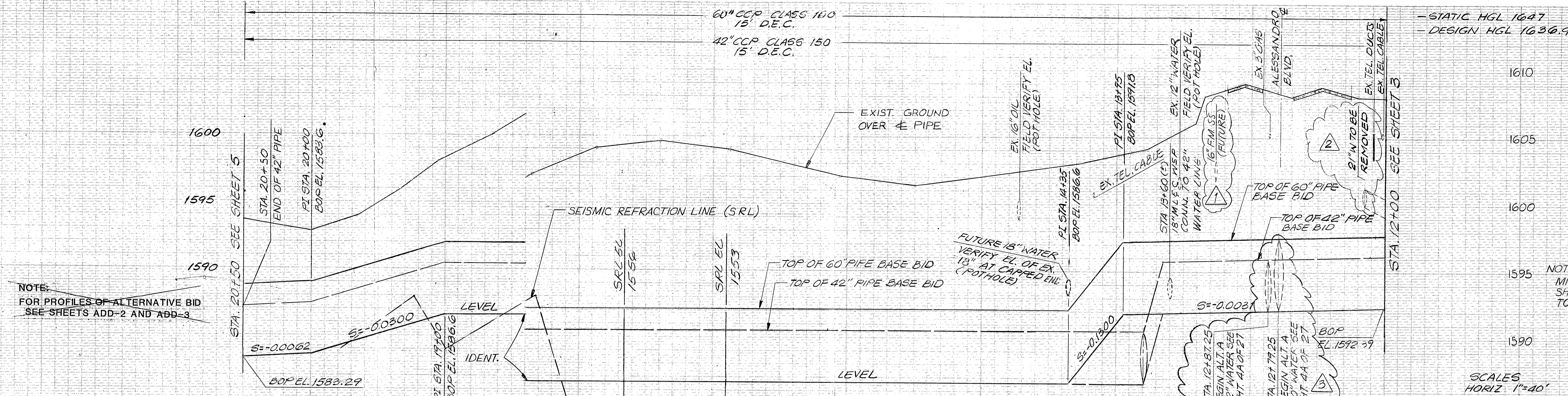

NOTE:
FOR PROFILES OF ALTERNATIVE BID
SEE SHEETS ADD-2 AND ADD-3

NOTE:
MINIMUM EARTH COVER
SHALL BE 4' FROM STA. 14+00
TO STA. 40+00.

SCALES
HORIZ 1"=40'
VERT 1"=4'

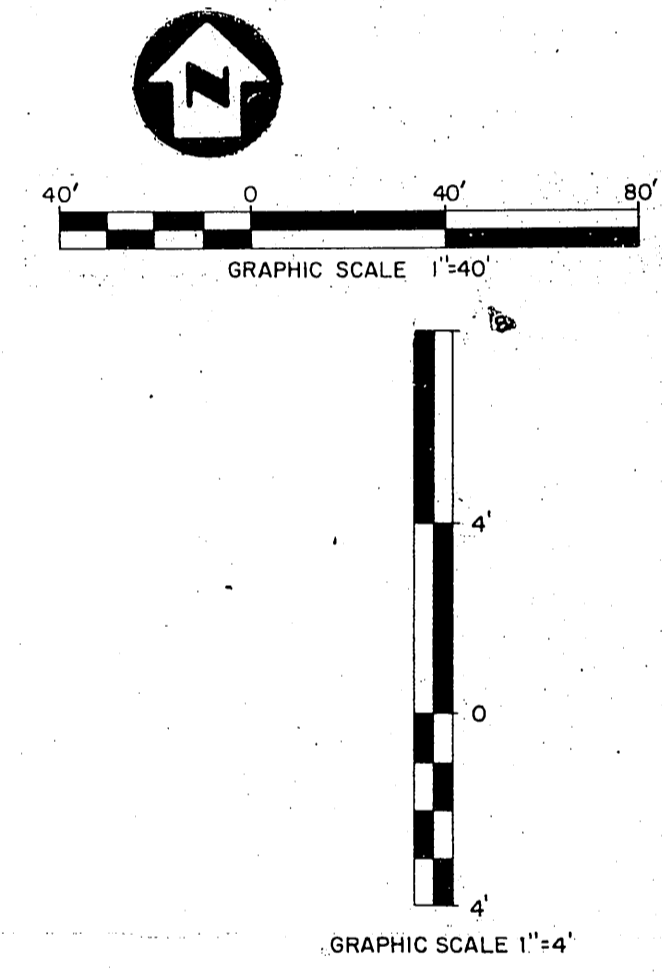
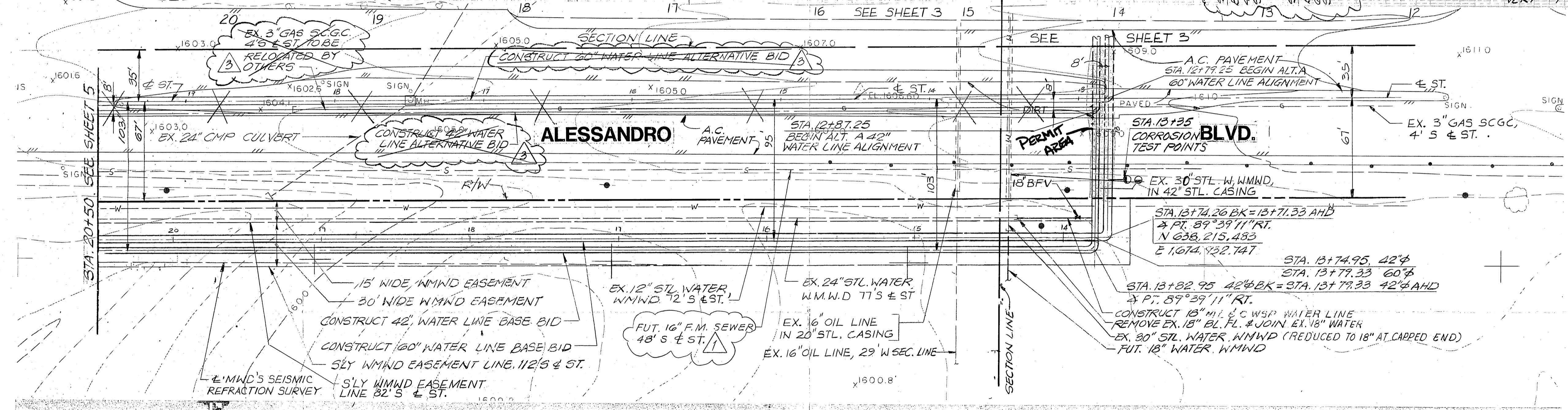

NOTE: FOR TRAFFIC DETOURING
DURING CROSSING OF
ALESSANDRO BOULEVARD
SEE SHEET (ADD-1)

NO.	DATE	REVISIONS	BY	PROJECT NO.	DATE
1	12-10-96	Added F.M. Sewer & Revised Note.	RW	66094	
2	12-10-96	Added 21" Water Line	RW	DESIGNED BY W. J. WEINSTOCK	
3	12-17-96	Added Alternative Bid Alignments for Proposed 60" & 42" Water Line	RW	DRAWN BY L. TRAN	9/86
4	1-28-97	Deleted Alternative Bid	RW	CHECKED BY J.R. WEMYSS	
				ENGINEER J.M. ZILL	
				REGISTRATION NO. 8215	DATE 11/20/86

ENGINEERING-SCIENCE
DESIGN • RESEARCH • PLANNING
75 NORTH FAIR OAKS AVE. # PO BOX 1107 • PASADENA, CALIFORNIA 91109
OFFICES IN PRINCIPAL CITIES



**SANTA ANA WATERSHED
PROJECT AUTHORITY**
3600 Tyler Street, Suite 207
Riverside, CA 92503

WOODCREST WATER SUPPLY PROJECT
SCALE AS SHOWN

**EAGLE VALLEY WATER LINE REACH A1
WOODCREST WATERLINE REACH W1
PLAN AND PROFILE**
SHEET NO. 4 OF 27

STA. 12+00 TO STA. 20+50

FILE NO.

NOTE:
FOR PROFILES OF ALTERNATIVE BID
SEE SHEETS ADD-2 AND ADD-3

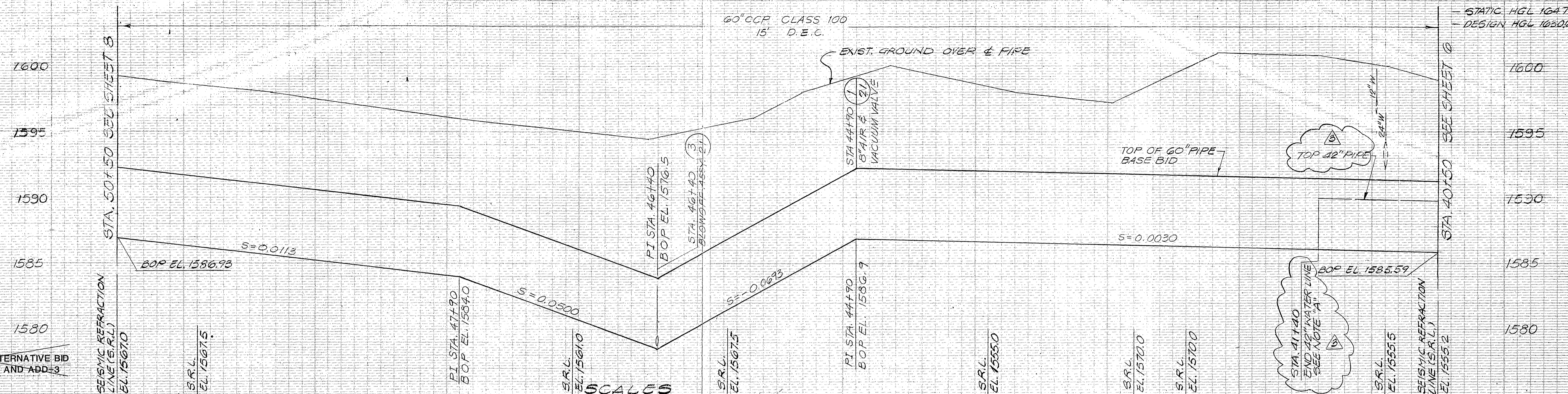

SCALES
41 HORIZ.: 1" = 40'
VERT.: 1" = 4'

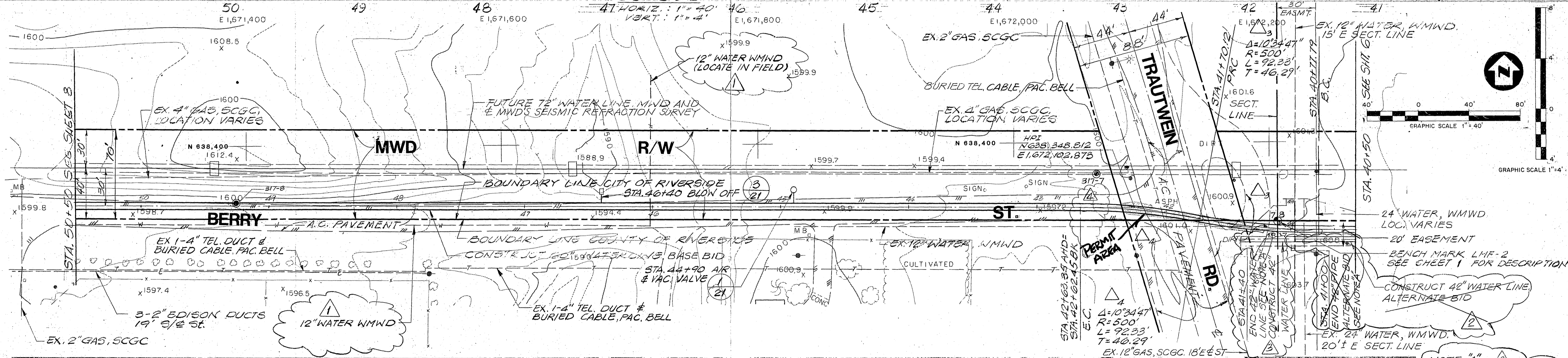

NOTE "A" (3)
INSTALL DISHED HEAD & WELDED
JOINTS FOR 300 FEET IF
PRESSURE TESTED. DISHED
HEAD TO BE FURNISHED
LOOSE BY OWNER.

NO.	DATE	REVISIONS	BY	PROJECT NO. 1	DATE
1	12-10-86	ADDED 12" WATER LINE	LT	66094	
2	12-17-86	ADDED ALTERNATIVE BID ALIGNMENT FOR PROPOSED 42" PIPE	R.W.		
3	1-28-87	EXTENDED 42" WATER LINE TO STA. 41+40	R.W.		
4	2-20-87	DELETED CORROSION TEST POINT	R.W.		

DESIGNED BY W. J. WEINSTOCK
 DRAWN BY E. RODRIGUEZ
 CHECKED BY R. NEMYSS
 ENGINEER S. M. WELLS
 REGISTRATION NO. 8215 DATE 11/20/86

ENGINEERING-SCIENCE
 DESIGN • RESEARCH • PLANNING
 75 NORTH FAIR OAKS AVE • P.O. BOX 7107 • PASADENA, CALIFORNIA 91109
 OFFICES IN PRINCIPAL CITIES



**SANTA ANA WATERSHED
 PROJECT AUTHORITY**
 3600 Tyler Street, Suite 207
 Riverside, CA 92503

WOODCREST WATER SUPPLY PROJECT
EAGLE VALLEY WATER LINE REACH A1
PLAN AND PROFILE
STA. 40+50 TO STA. 50+50

SCALE AS SHOWN
 SHEET NO. 7 OF 27
 FILE NO.