

ENCROACHMENT PERMIT

Pursuant to Resolution No. 11065 of the City of Riverside, permission is hereby granted to David and Marguerite Brodeur
6730 DeGrazia Road
Riverside, CA 92506

their heirs and assigns, hereinafter referred to as "Permittee" to use and occupy the following described property.

That portion of the public street right of way of De Grazia Road adjoining Lot 10 of Tract 10005-2, as shown by map on file in Book 154 of Maps at pages 27 to 32 thereof, Records of Riverside County, California, as shown by the attached Exhibit "A".

in accordance with the terms hereof.

1. Permittee shall use and occupy the described property only in the manner and for the purposes as follows:

For construction and maintenance of 3 slump stone planters 2' high encroaching into said public street right of way a maximum of 5.5' as shown by the attached Exhibit "A".

1a. Prior to construction, Permittee shall contact all utility companies with facilities in the permit area to determine if the proposed improvements will conflict with any existing or proposed facilities.

2. Permittee, by acceptance of the benefits hereunder, acknowledges title to the property to be in the City of Riverside and waives any right to contest the validity of the dedication or grant.

3. Permittee acknowledges that the described property is the site of a proposed or planned public improvement and that, accordingly, all rights and privileges of use permitted shall cease and expire upon notice of revocation by the City. Upon the expiration or revocation, Permittee shall, within the time prescribed by the City, remove all improvements or obstructions placed, constructed or maintained by the Permittee. If the Permittee fails to abide by the removal order of the City within the time prescribed, the City shall have the right to remove and destroy the improvements without reimbursement to the Permittee and the cost of such removal shall be paid by the Permittee to the City of Riverside and shall constitute a debt owed to the City of Riverside.

4. Permittee, by acceptance hereof, waives the right of claim, loss, damage or action against the City of Riverside arising out of or resulting from revocation, termination, removal of the improvements or any action of the City of Riverside, its officers, agents or employees taken in accordance with the terms hereof.

5. Finding and determination by the City Council of the City of Riverside that the Permittee, or his heirs and assigns or successors in interest, are in default of the terms hereunder shall be cause for revocation.

6. Permittee herewith agrees to hold the City of Riverside harmless from and against all claims, demands, costs, losses, damages, injuries, action for damages and/or injuries, and liability growing or arising out of or in connection with the construction, encroachment, and/or maintenance to be done by Permittee or his agents, employees or contractors within the described property.

DATED: September 6, 1988

CITY OF RIVERSIDE, a municipal corporation

By [Signature] Mayor

Attest [Signature] City Clerk

The foregoing is accepted by:

[Signature]
(Signature(s) of Permittee)
[Signature]

APPROVED AS TO CONTENT

[Signature]
Department Head

APPROVED AS TO FORM

[Signature]
City Attorney

CITY MANAGER APPROVAL

[Signature]
City Manager

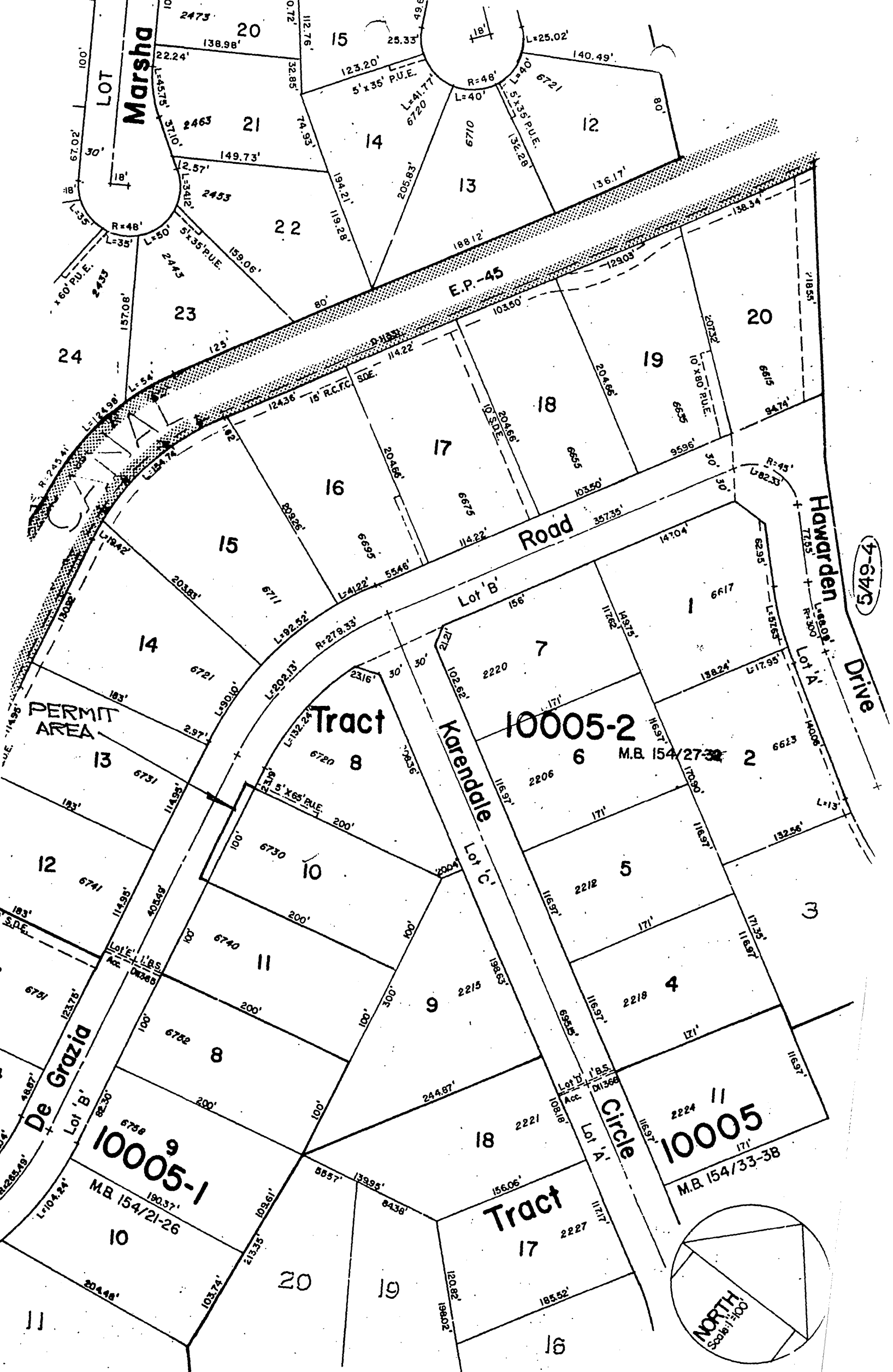

CounterBook 5/49-3
 August, 1976.....JV.

EXHIBIT "A"
 SHEET 1 OF 3

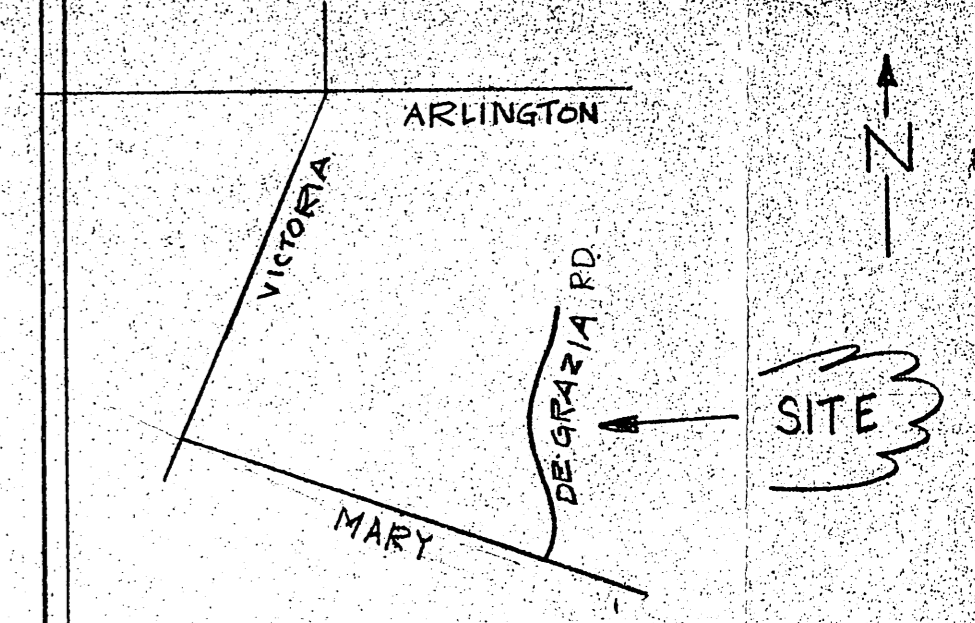

VICINITY MAP N.T.S.
THOMAS BROS. BK. PG 13 - C-6

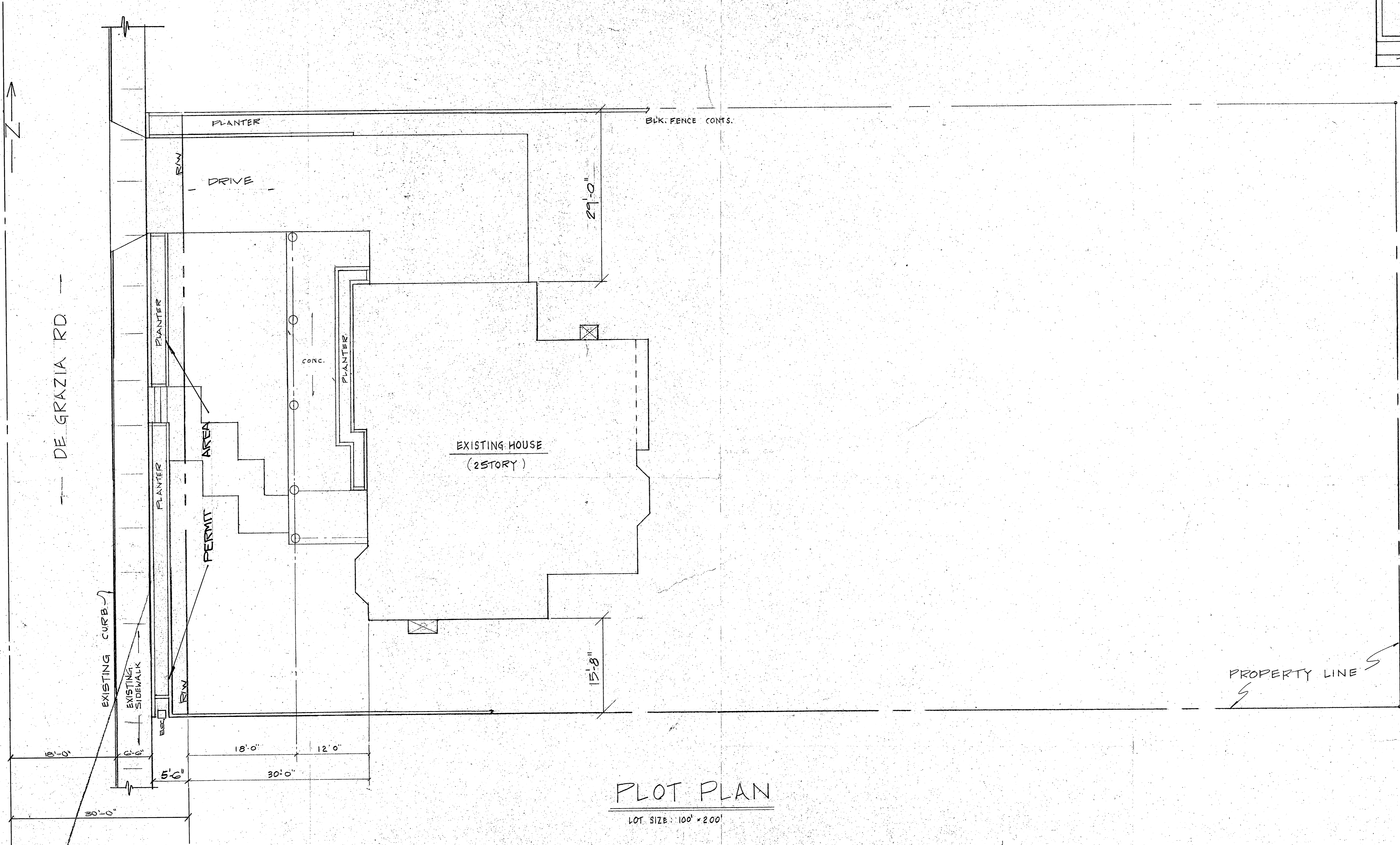

PLOT PLAN
LOT SIZE: 100' x 200'

| REV. | BY | DATE | CKD | DATE | APP'D | DATE |
|------|----|------|-----|------|-------|------|
| | | | | | | |

ALL IDEAS, DRAWINGS AND SPECIFICATIONS ARE THE PROPERTY OF CONCEPTUS ENGINEERING AND ARE PROPRIETARY INFORMATION WHICH SHALL NOT BE REPRODUCED, USED BY OR DISCLOSED TO ANY PERSON, FIRM OR CORPORATION WITHOUT WRITTEN AUTHORITY FROM CONCEPTUS ENGINEERING. CONTRACTORS SHALL VERIFY AND BE RESPONSIBLE FOR ALL DIMENSIONS AND CONDITIONS ON THE JOB. NOTIFY THIS OFFICE OF ANY VARIATIONS FROM THE DIMENSIONS AND CONDITIONS SHOWN HEREWITH. WRITTEN DIMENSIONS TAKE PRECEDENCE OVER SCALED DIMENSIONS.



CONCEPTUS ENGINEERING
AN ENGINEERING, DESIGN & MODELS FIRM
RIVERSIDE, CALIFORNIA
(714) 684-4577

D. BRODEUR
6730 DE GRAZIA
RIVERSIDE, CA. 92504

| | |
|-------------|-----------------------|
| PROJ. MGR. | |
| APP'D. | |
| PROJ. ENGR. | |
| APP'D. | |
| CHECKED BY | |
| DESIGNED BY | |
| DRAWN BY | <i>John Dargatzis</i> |

| | | | |
|-------------|--------------|---------|---|
| DATE | 4-18-88 | REV. | 0 |
| SCALE | 1/8" = 1'-0" | JOB NO. | |
| DRAWING NO. | 1 OF 4 | | |
| 88-19 | PLOT PLAN | | |

CONCEPTUS ENGINEERING

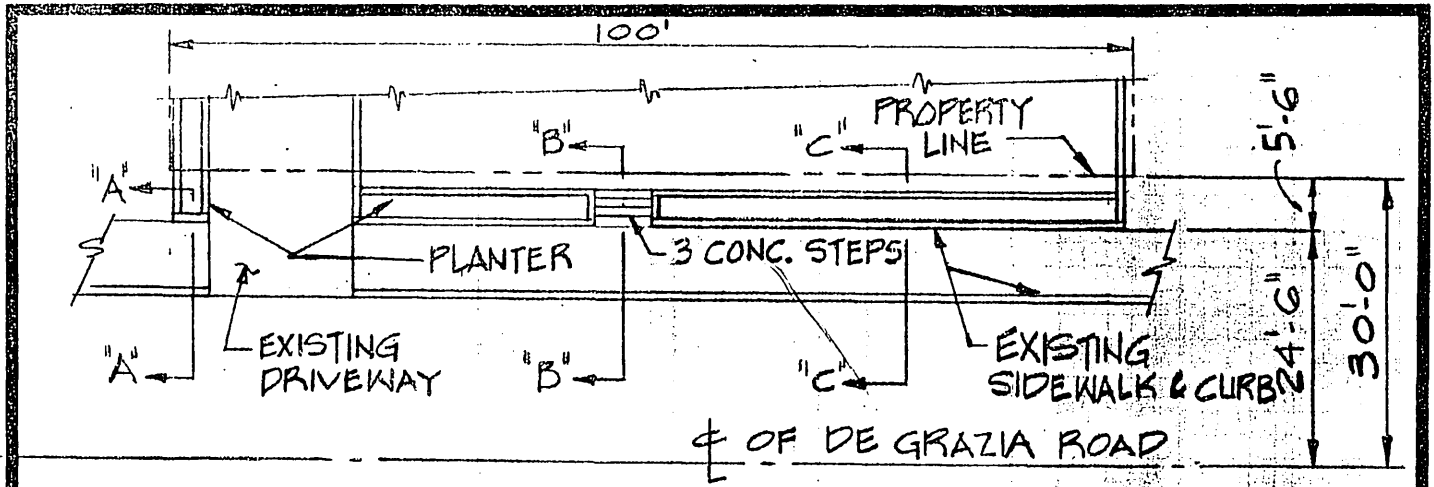

PLAN

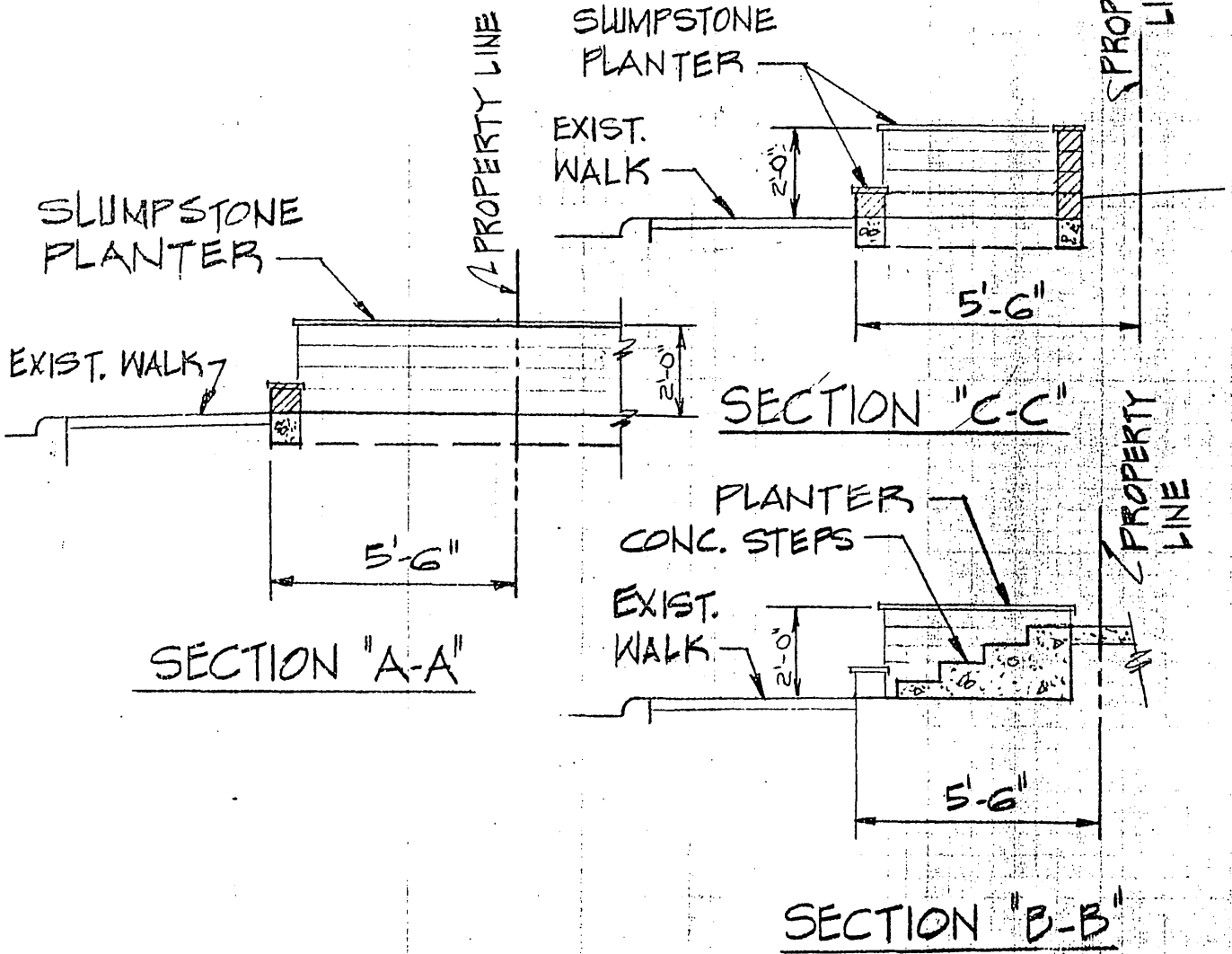

CUSTOMER D. BRODEUR
 SUBJECT PLANTERS & STEPS

This is proprietary information which shall not be reproduced, used or disclosed to any person, firm or corporation without written authority from Conceptus Engineering.

JOB NO. 38-19
 PAGE NO. 1
 BY REH
 DATE 5-20-88

107807