



ENCROACHMENT PERMIT
Ground Water Monitoring Well
City of Riverside - Public Works Dept.
951-826-5341

Issuance of this permit shall not be construed as a waiver of any other applicable permit or requirement, and is only revocable permission to use the land for the purpose described.

Owner: BUSTER BURRIS
Location: 1115 W LA CADENA DR RIVE
A.P.N.: 206-122-015

Encroachment: INSTALL ONE GROUND WATER MONITORING WELL IN THE FRONTAGE AREA OF LA CADENA SOUTH OF INTERCHANGE STREET

The above-described encroachment being shown on Exhibit A attached hereto.

Upon issuance of this permit, I agree to comply with the attached terms and conditions.

Date: 2/28/11

By: *Buster Burris*

Date: 2/28/11

By: *H. H. Dent*

Applicant
 BUSTER BURRIS
 11884 RECHE CANYON RD
 COLTON CA

Contractor/Developer
 THE REYNOLDS GROUP
 P O BOX 1996
 TUSTIN CA 927811996

909-825-5169

714/730-5397

92781

ENCROACHMENT PERMIT APPROVAL

This permit has been reviewed and approved by the Departments listed below provided the attached terms and conditions are adhered to:

- P/W ENGINEERING
- P/W TRAFFIC
- P/U WATER
- P/U ELECTRIC

FINAL APPROVAL

Date: 2/11/11

[Signature]
 City Engineer

THIS PERMIT IS NOT VALID UNTIL ISSUED AND POSTED IN CITY RECORDS

Issued by: *[Signature]*

Dated by: 2/28/11



City of Riverside

The following are requirements that need to be met for your permit #PW11-0069 .

- 1: Permittee acknowledges that the area of encroachment is owned or controlled by the City of Riverside.
- 2: Permittee acknowledges that the described property could be needed for a proposed or planned public improvement and the City may revoke this permit. Upon written notice of revocation, the permittee shall, within the time prescribed by the City, remove all improvements placed, constructed or maintained. If the permittee fails to abide by the removal order of the City, the City shall have the right to remove and destroy the improvements without reimbursement to the permittee. The cost of such removal shall be paid by the permittee to the City and shall constitute a debt owed to the City.
- 3: Permittee waives the right of claim, loss, damage or action against the City resulting from revocation, termination, removal of improvements or any action of the City, its officers, agents or employees taken in accordance with the terms herein.
- 4: If the Public Works Director of the City of Riverside finds that the permittee is in default of the terms of this permit, that shall be cause for revocation.
- 5: Permittee herewith agrees to hold the City of Riverside harmless from and against all claims demands, costs, losses, damages, injuries, actions for damages and/or injuries, and liability in connection with the construction, encroachment, and/or maintenance to be done by permittee within the described property.
- 6: Prior to any construction taking place on City controlled property, permittee shall obtain a Construction Permit or Street Opening Permit from the City Public Works Department.
- 7: The permittee agrees to insure that construction of their improvements will not interfere in any way with any existing City or utility facilities.
- 8: Permittee acknowledges that existing city or utility facilities will require future maintenance, reconstruction, and revisions and that facilities may be added, any of which may result in removal or alteration of the permittee's improvements without reimbursement to the permittee.
- 9: Prior to construction, permittee shall contact Underground Service Alert to field locate existing utility lines. Any conflicts discovered will void the permit until acceptable revisions are made. It shall be Permittee's responsibility to determine the location and required clearances from all public and private utility, sewer and drainage facilities prior to drilling and shall only drill in compliance with such clearance requirements.
- 10: Permittee agrees to remove, close and abandon the well or wells in a timely manner, in accordance with the procedures specified under Condition 10m below. This permit may then be revised to apply to a new approved site.
10. Permittee shall obtain a well permit from the County of Riverside, Health Services Agency, Department of Environmental Health. A copy of the County permit shall be incorporated into this permit. County approval is required prior to issuance of this encroachment permit.
- 10a. Permittee shall use and occupy the described encroachment only in the manner and for the purposes as follows: To drill, maintain, monitor, remove and close test well(s) for the purpose of

EW-0069

Ground Water Monitoring.

10b. Permittee agrees to make the results of sampling available to the City.

10c. Permittee shall have the right of reasonable access across the City's adjacent right-of-way to drill, monitor, maintain, remove and close the well(s).

10d. Permittee shall inspect each well site at least once each month to insure that the lock is locked and not broken.

Well Construction

10e. The test well(s) shall be constructed as shown on the attached exhibits.

10f. Permittee's contractor shall obtain a Street Opening Permit from the City Public Works Department prior to doing any work in the public right-of-way.

10g. Permittee's contractor shall review required traffic control and safety measures for each site with the City's Traffic Engineering Division prior to doing any work in the public right-of-way. Permittee's contractor shall be responsible for implementing the required traffic control and safety measures as approved by the City Traffic Engineer.

10h. It shall be Permittee's responsibility to determine the location and required clearances from all public and private utility, sewer and drainage facilities prior to drilling and shall only drill in compliance with such clearance requirements.

10i. Permittee shall notify the City of Riverside, California, Public Works Department of the exact drilling date. DRILLING TIMES SHALL BE AS SPECIFIED IN THE STREET OPENING PERMIT REQUIRED AS A CONDITION OF THIS PERMIT.

10j. During the period of well installation, Permittee's contractor shall keep the site supervised continuously from the beginning of drilling operations until installation of the locked traffic grade "Christy Box" cap marked "Monitor Well". Under no circumstances is the well or borehole to be left unattended when it is unlocked or incapable of being locked. Supervision after dusk includes appropriated lights to make the well visible to the attendants who shall remain awake and observant of the well or borehole.

10k. Upon completion of installation, Permittee shall provide to the City an as-built plan showing the exact location of the well(s).

Well Closure

10l. In the event the City needs the site prior to completion of monitoring, upon receipt of written notice to this effect from the City, the Permittee agrees to remove, close and abandon the well or wells in a timely manner, in accordance with the procedures specified under Condition 10m below. This permit may then be revised to apply to a new approved site.

10m. When the well(s) are no longer needed, the Permittee shall provide written notice to this effect to the City, and the well(s) shall be removed, closed and abandoned to the specifications of the Riverside Public Works Department and the State of California regulations regarding the closure of wells. Upon closure, Permittee shall provide to the City an as-built plan of the closed well(s).

10n. To insure that the removal and closure of the well(s) takes place in a timely manner, the Permittee shall post a cash deposit of \$1,000.00 per well. This cash deposit may be used by the City to remove and close the well(s) when not done by permittee. Any cost of closure in excess of the cash deposit shall be paid by Permittee to the City of Riverside and shall constitute a debt owed to the City of Riverside.

Well Monitoring

10o. Prior to periodic monitoring and ground water sampling Permittee must contact TRAFFIC ENGINEERING for review and approval of traffic control or lane closures. Traffic Engineering (951) 826-5366.

10p. Permittee must notify PUBLIC WORKS INSPECTION 48 hours in advance of the anticipated date and time of all ground water sampling requiring traffic control or lane closures. Refer to Street Opening Permit No. Public Works Inspection (951) 826-5341.

February 4, 2011

**DEPARTMENT OF PUBLIC WORKS
CITY OF RIVERSIDE**
3900 Main Street
Riverside, CA 92522-0311

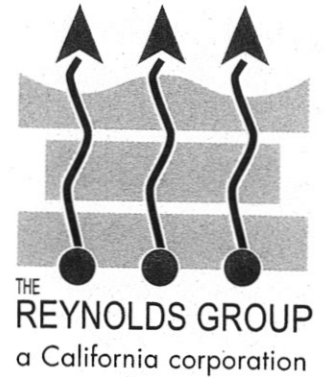

**SITE: FORMER TEXACO SERVICE STATION
1115 WEST LA CADENA DRIVE
RIVERSIDE, CALIFORNIA**

SARWQCB: 083302981T

SUBJECT: SCOPE OF WORK

Attn: City Surveyor

The Reynolds Group plans to advance one soil boring and convert it into a groundwater monitoring well. The specific location and details can be seen on the attached Figure 1 and Figure 2. The well will be located in the City of Riverside median along West La Cadena Drive.

The assessors parcel number for the subject site is: 206-122-015

If you have any questions, please contact me directly at 714-801-0919.

Sincerely,
THE REYNOLDS GROUP
a California Corporation by:

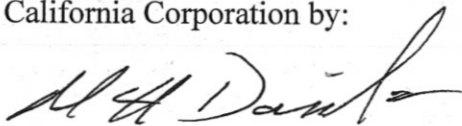

Matt Daniels
Staff Scientist

General Notes

- Groundwater Monitoring Well Location
- Proposed Groundwater Monitoring Well Locations
- Multi-Nested SVE Well Location
- Air Sparge/ SVE Well Location
- Former Underground Storage Tank Location
- Excavation Parameter (5' in Depth)

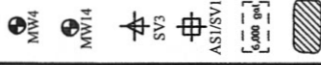

Project Details

Name	Buster Burris
Address	1115 West La Cadena Drive Riverside, CA
Number	7020

Figure Details

SITE PLOT PLAN WITH PROPOSED BORING & WELL LOCATIONS	
Figure #	Figure 1
Revise Date	February 2011
Scale	1" = 60'
Approximate Scale	

Company Information

THE REYNOLDS GROUP
ENVIRONMENTAL SERVICES

Address
520 West 1st Street
Tustin, CA 92780

Telephone
(714) 750-5997

Fax
(714) 750-6476

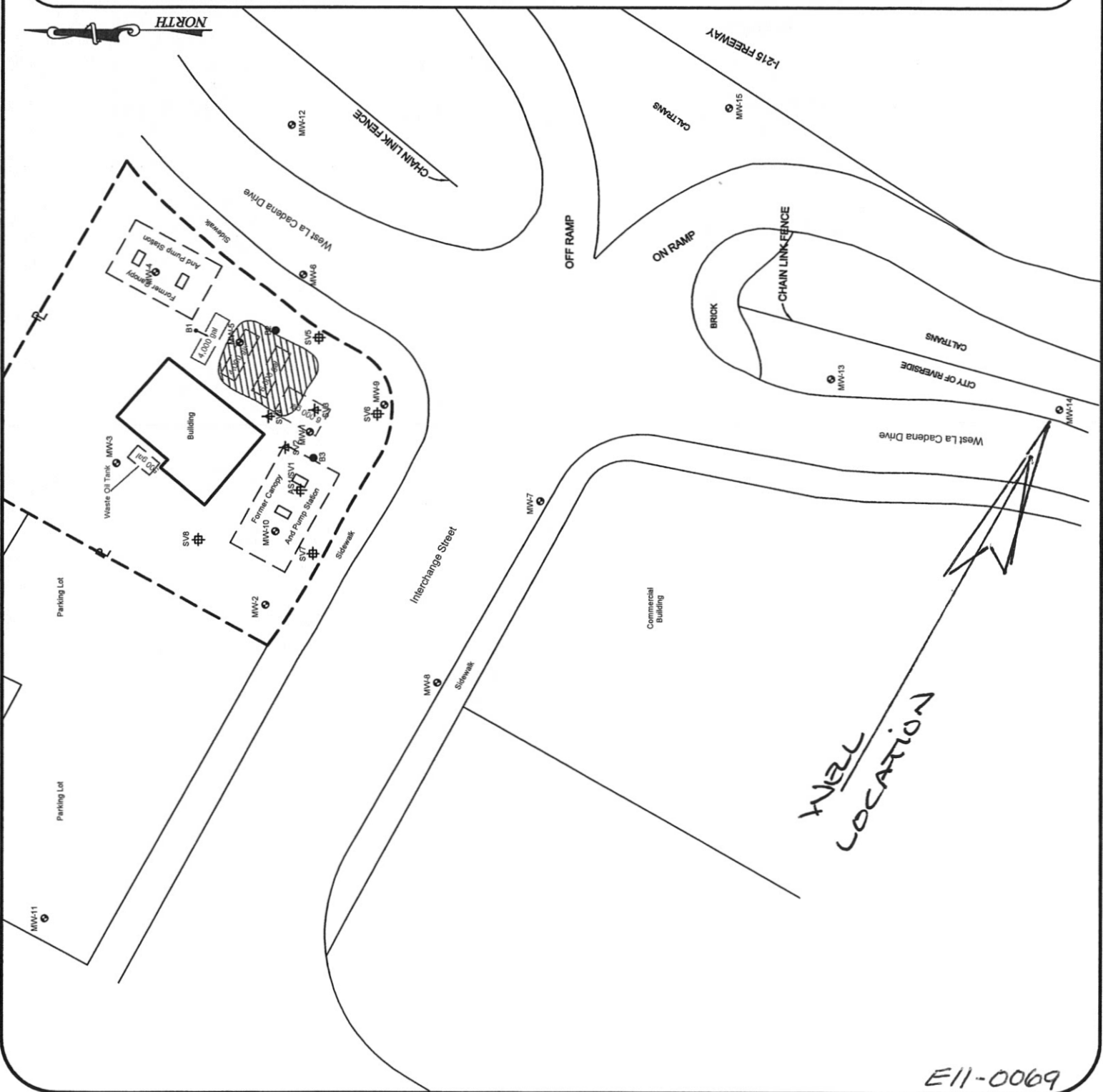

FIGURE 2 - PROPOSED GROUNDWATER MONITORING WELL DETAILS

PROJECT NAME: BUSTER BURRIS
PROJECT NUMBER: 7020

LOCATION: 1115 West La Cadena Avenue
Riverside, CA

WELL ID: MW14 & MW15

TOP OF CASING ELEVATION: TBD

CASING TYPE: SCHEDULE 40 PVC

DEPTH TO WATER: Approx. 90 feet

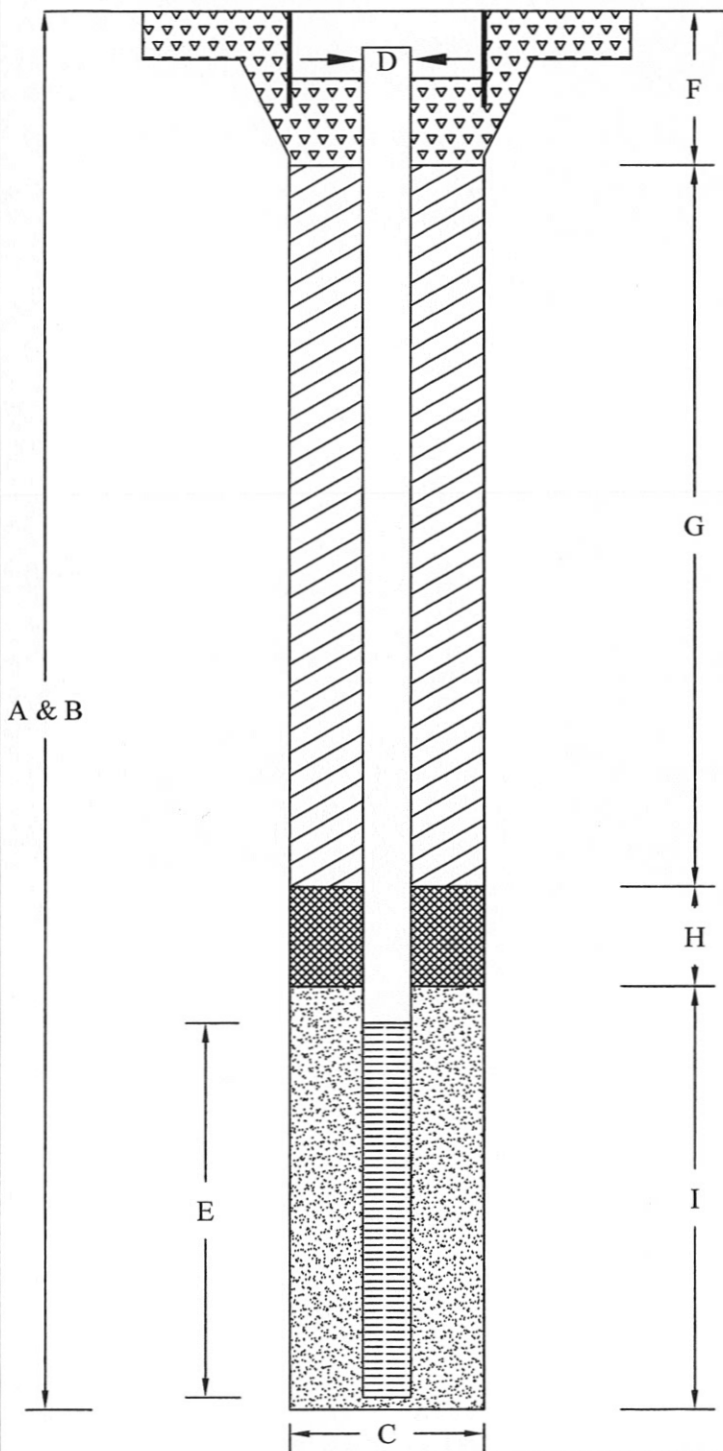

- A. TOTAL DEPTH OF BORING:** 105 feet
- B. CASING LENGTH:** 105 feet
- C. BORING DIAMETER:** 10 inches
- D. CASING DIAMETER:** 4 inches
- E. PERFORATED ZONE:**
Perforated from 65 to 105 feet.
Perforation type: factory slotted
Perforation size: 0.020 inches
- F. SURFACE COMPLETION:** 2 feet
Material: Concrete
- G. SANITARY SEAL:**
Material: 2 feet to 61 feet of bentonite grout
- H. PLUG:**
Material: 61 feet to 63 feet hydrated bentonite chips
- I. FILTER PACK:**
Material: 63 to 105 ft bgs #2/12 Monterey Sand

E11-0069

**CITY OF RIVERSIDE
PUBLIC WORKS DEPARTMENT
RECEIPT**

Original Receipt Date:

02/28/2011

PERMIT NUMBER:PW11-0069

Permit

SITE ADDRESS: 1115 W LA CADENA DR

INITIALS: SPE
TYPE: Encroachment

RECEIPT #:PWR1100076

TOTAL FEES: \$1,647.90
TOTAL ALL PAYMENTS: \$1,647.90
BALANCE: \$0.00

TRANS DATE: 02/28/2011 THIS PAYMENT: 1,647.90

TRANS LIST:

.00 Type	Method	Description	Amount
Payment	Check	22112	1,647.90
TOTAL:			1,647.90

ACCT LIST:

Item No.	Description	Account Code	Current Pmts
16102	PW-Encroachment Permit	001014134034035100	589.00
16104	PW-Encroach Surcharge	001012787034031900	58.90
16433	Mntring Well Closure Dep	0000720225018	1,000.00
TOTAL:			1,647.90

THE REYNOLDS GROUP

**Trust Account code: 0000720224200

RECEIVED 02/28/2011 08:12:33 AM
BY PUBLIC WORKS DEPARTMENT
1115 W LA CADENA DR
RIVERSIDE CA 92503
PHONE (951) 947-5000
FAX (951) 947-5001
WWW.CITYOFRIVERSIDE.CA.GOV

F11-0069