

ENCROACHMENT PERMIT

Pursuant to action of the City Council of the City of Riverside at its meeting of February 4, 1964 permission is hereby granted to Water Resources Division, Geological Survey, Department of the Interior, United States of America and its

 heirs and assigns, hereinafter referred to as "Permittee" to use and occupy the following described property:

A small area on the outfall channel of the Riverside City sewer plant located on the south side of the channel near the downstream side of the Van Buren Boulevard southbound traffic bridge over the Santa Ana River. (See attached sketch)

in accordance with the terms hereof.

1. Permittee shall use and occupy the described property only in the manner and for the purposes as follows:

This gaging station will be used to obtain a continuous record of the water stage and flow of sewer effluent at this site and will be combined with the recorded flow of the Santa Ana River taken from an adjoining gaging station.

The following structure will be constructed, maintained and operated in the area described above.

1. A structure about 2 feet in diameter and extending vertically above the surrounding land for housing a water-stage recorder, as shown in the small general sketch attached. This structure will consist of a 24-inch diameter corrugated metal pipe set in the bank, with the bottom of the pipe about 18 inches below the bed of the channel. The portion of the stilling well above the land surface will be attached to a yoke which is attached to two 4-inch iron pipes set in concrete about 30 inches shoreward from the edge of the ditch. A wooden instrument shelter 3'x3'x3' will be attached to the top of the 24-inch pipe.
2. A measuring bridge located a short distance downstream from the stilling well, across the ditch, consisting of two 2"xl2" planks supported by concrete block footings on each.

2. Permittee, by acceptance of the benefits hereunder, acknowledges title to the property to be in the City of Riverside and waives any right to contest the validity of the dedication or grant.

Posted Bk. 7 p 36 E-110

3. Permittee acknowledges that the described property is the site of a proposed or planned public improvement and that, accordingly, all rights and privileges of use permitted shall cease and expire upon notice of revocation by the City. Upon the expiration or revocation, Permittee shall within the time prescribed by the City, remove all improvements or obstructions placed, constructed or maintained by the Permittee. If the Permittee fails to abide by the removal order of the City within the time prescribed the City shall have the right to remove and destroy the improvements without reimbursement to the Permittee and the cost of such removal shall be paid by the Permittee to the City of Riverside and shall constitute a debt owed to the City of Riverside.

4. Permittee, by acceptance hereof, waives the right of claim, loss, damage or action against the City of Riverside arising out of or resulting from revocation, termination, removal of the improvements or any action of the City of Riverside, its officers, agents or employees taken in accordance with the terms hereof.

5. Finding and determination by the City Council of the City of Riverside that the Permittee, or his heirs and assigns or successors in interest, are in default of the terms hereunder shall be cause for revocation.

DATED: Feb. 14, 1964

CITY OF RIVERSIDE, a municipal corporation

By E. J. Sales Mayor

Attest Virginia J. Strohecker City Clerk

The foregoing is accepted by:

Water Resources Division, Geological Survey,

Department of the Interior, United States of America

William M. Littlefield

By: William M. Littlefield

Engineer-in-Charge

APPROVED AS TO FORM:

[Signature]
City Attorney



UNITED STATES
DEPARTMENT OF THE INTERIOR

GEOLOGICAL SURVEY
Water Resources Division
1003 Bartlett Building
215 West 7th Street
Los Angeles, Calif. 90014

RECEIVED
JAN 28 1964

DEPT. OF PUBLIC WORKS

Mr. J. F. Martinek
Director of Public Works
City of Riverside
Riverside, California

PUBLIC WORKS DEPARTMENT			
	Initial	Info.	Action
DIRECTOR PUBLIC WORKS	[Signature]	[Checkmark]	
ASSISTANT CITY ENG'R	[Signature]	[Checkmark]	
BUILDING			
TRAFFIC			
AIRPORT			
OFF. ENG'N		January 24, 1964	
INSPECTION			
SURVEY			
RIGHT OF WAY			
FILE			

Dear Mr. Martinek:

The Water Resources Division of the U. S. Geological Survey would like to establish and maintain a gaging station on the outflow channel of the Riverside City sewer plant. This gaging station will be located on the south side of the channel near the downstream side of the Van Buren Street southbound traffic bridge over the Santa Ana River (see enclosed general plan view).

This gaging station will be used to obtain a continuous record of the water stage and flow of the sewer effluent at this site and will be combined with the recorded flow of the Santa Ana River, at a gaging station located at the north end of the same bridge. Therefore we respectfully request permission to construct, maintain, and operate the following:

1. A structure about 2 feet in diameter and extending vertically above the surrounding land for housing a water-stage recorder, as shown in the small general sketch enclosed. This structure will consist of a 24-inch diameter corrugated metal pipe set in the bank, with the bottom of the pipe about 18 inches below the bed of the channel. The portion of the stilling well above the land surface will be attached to a yoke which is attached to two 4-inch iron pipes set in concrete about 30 inches shoreward from the edge of the ditch. A wooden instrument shelter 3'x3'x3' will be attached to the top of the 24-inch pipe.
2. A measuring bridge located a short distance downstream from the stilling well, across the ditch, consisting of two 2"x12" planks supported by concrete block footings on each.

The work in the construction of the cableway will be performed in a workmanlike manner and in such a way that no damage to the property will result.

Mr. J. F. Martinek

1/24/64

In granting this permission you do not assume any liability for injury or damage to any person or property incident to or that may arise during or in consequence of the use, occupancy and enjoyment by the United States Government of the lands affected hereby in accordance with the permission as granted, or by reason of the construction of, presence of, maintenance of, removal of, or failure to properly and safely construct, operate, maintain, and use the structure described above or any part of it.

The U. S. Geological Survey agrees to cooperate, to the extent allowed by law; in the submittal of all claims for alleged loss, injuries, or damage to persons or property arising from the acts of Survey employees, acting within the scope of their employment, in the construction, installation, use, maintenance, removal, or relocation of the structure described above, appurtenances, equipment, and tools pursuant to the Federal Tort Claims Act (28 U.S.C. sec. 2671 et seq.).

Your cooperation in granting this request at an early date will be appreciated.

Sincerely yours,



William M. Littlefield
Engineer-in-Charge

Enclosures:

- 3 xc letter
- 4 elev. plan
- 4 general plan

Proposed gage on riverside City Sewer Ditch at Santa Ana River Bridge

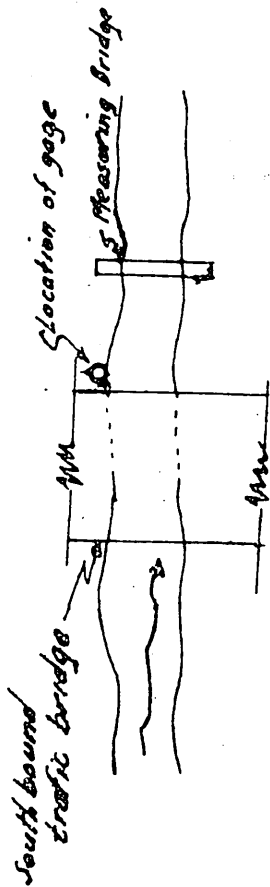
on Van Buren Street north of Arlington, Calif.



Plan
Not to scale

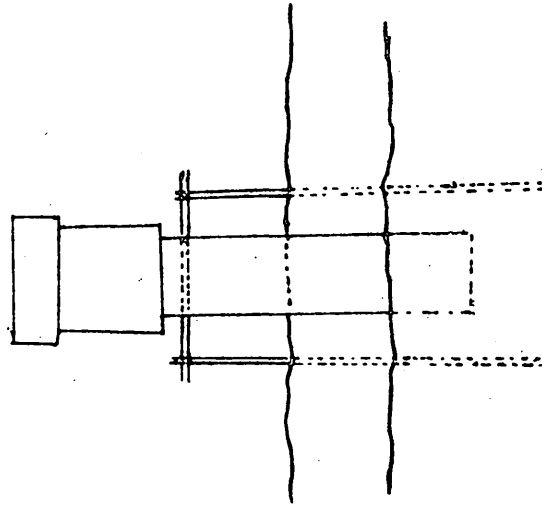

Rear Elevation
Not to scale

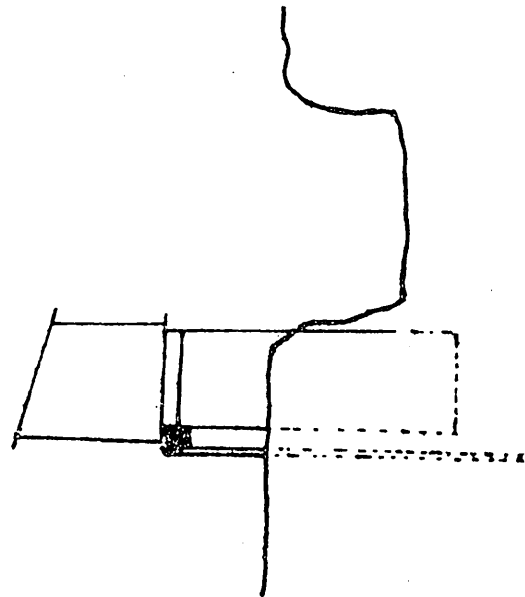

Side Elevation
Not to scale

ENCROACHMENT PERMIT

Pursuant to action of the City Council of the City of Riverside at its meeting of November 26, 1963 permission is hereby granted to Water Resources Division, Geological Survey, Department of the Interior, United States of America and its

heirs and assigns, hereinafter referred to as "Permittee" to use and occupy the following described property:

Public right of way of Van Buren Boulevard from the City limits along the Santa Ana River southerly to the southerly abutments of the Santa Ana River bridge as shown on the drawing attached hereto and made a part of this permit. This drawing is identified as Santa Ana River at Riverside Narrows near Arlington, California, File 11-665, dated 11-13-63.

in accordance with the terms hereof.

1. Permittee shall use and occupy the described property only in the manner and for the purposes as follows:

A cableway to span the main channel of the Santa Ana River, to be located midway between the two existing bridges. This cableway will be supported by two galvanized pipe A-frames, not to exceed 20 feet in height, each A-frame to rest on a concrete pedestal. The A-frames will support a 7/8 inch tramway track strand which will be anchored at each end to a 6'x6'x6' concrete block. This cableway will support a cable car which will be installed between November 15 and December 1 and removed about April 1 of each year.

The A-frames will be located about 10 feet shoreward from the existing banks and the back side of each anchor block will be about 20 feet shoreward from the A-frames (see Elevation view on enclosed drawing).

The work in the construction of the cableway will be performed in a workmanlike manner and in such a way that no damage to the property will result.

In granting this permission the City does not assume any liability for injury or damage to any person or property incident to or that may arise during or in consequence of the use, occupancy and enjoyment by the United States Government of the lands affected hereby in accordance with the permission as granted, or by reason of the construction of, presence of, maintenance of, removal of, or failure to properly and safely construct, operate, maintain, and use the structure described above or any part of it.

The U.S. Geological Survey agrees to cooperate, to the extent allowed by law; in the submittal of all claims for alleged loss, injuries, or damage to persons or property arising from the acts of Survey employees, acting within the scope of their employment, in the construction, installation, use, maintenance, removal, or relocation of the structure described above, appurtenances, equipment, and tools pursuant to the Federal Tort Claims Act (28 U.S.C. sec. 2671 et seq.).

2. Permittee, by acceptance of the benefits hereunder, acknowledges title to the property to be in the City of Riverside and waives any right to contest the validity of the dedication or grant.

Posted B. 7 pg. 36.

E-110

Posted to Counterbook as "E-110"

3. Permittee acknowledges that the described property is the site of a proposed or planned public improvement and that, accordingly, all rights and privileges of use permitted shall cease and expire upon notice of revocation by the City. Upon the expiration or revocation, Permittee shall within the time prescribed by the City, remove all improvements or obstructions placed, constructed or maintained by the Permittee. If the Permittee fails to abide by the removal order of the City within the time prescribed the City shall have the right to remove and destroy the improvements without reimbursement to the Permittee and the cost of such removal shall be paid by the Permittee to the City of Riverside and shall constitute a debt owed to the City of Riverside.

4. Permittee, by acceptance hereof, waives the right of claim, loss, damage or action against the City of Riverside arising out of or resulting from revocation, termination, removal of the improvements or any action of the City of Riverside, its officers, agents or employees taken in accordance with the terms hereof.

5. Finding and determination by the City Council of the City of Riverside that the Permittee, or his heirs and assigns or successors in interest, are in default of the terms hereunder shall be cause for revocation.

DATED: Dec 6, 1963

CITY OF RIVERSIDE, a municipal corporation

By E. J. Sales Mayor

Attest Virginia Strocker City Clerk

The foregoing is accepted by:

Water Resources Division, Geological Survey,

Department of the Interior, United States of America

William M. Littlefield

by: William M. Littlefield

Engineer-in-Charge

APPROVED AS TO FORM:

[Signature]
City Attorney



IN REPLY REFER TO:

UNITED STATES
DEPARTMENT OF THE INTERIOR
GEOLOGICAL SURVEY

Water Resources Division
1003 Bartlett Building
215 West 7th Street
Los Angeles, Calif. 90014

PUBLIC COMPLAINT REPORT			
	Date	File	Notes
DEFENSE	<i>W</i>	<input checked="" type="checkbox"/>	
CITY	December 6, 1963	<input checked="" type="checkbox"/>	
ENGINEERING			
INSPECTION			
REPORT			
OFFENSE	<i>W</i>	<input checked="" type="checkbox"/>	
SURVEY			
RIGHT OF WAY			
FILE			

RECEIVED
DEC 9 1963
DEPT. OF PUBLIC WORKS

Mr. J. F. Martinek
Director of Public Works
City of Riverside
City Hall
Riverside, Calif.

Dear Mr. Martinek:

On Nov. 14, 1963, the Water Resources Division of the U.S. Geological Survey requested permission to construct a cableway over the Santa Ana River between the two bridges at Van Buren Street.

As the Riverside City line is in the center of the Santa Ana River, it was necessary to request permission from the City of Riverside and the County of Riverside. We now have the permission from the County and would appreciate receiving the permission from the City.

We are approaching our high-water season and we wish to make the installation as soon as possible.

Your cooperation in giving this your immediate attention would be greatly appreciated.

Sincerely yours,

William M. Littlefield
Engineer-in-Charge

by M. B. Scott,
Asst. Engineer-in-Charge



UNITED STATES
DEPARTMENT OF THE INTERIOR
GEOLOGICAL SURVEY

Water Resources Division
1003 Bartlett Building
215 West 7th Street
Los Angeles, Calif. 90014

RECEIVED
NOV 15 1963

DEPT. OF PUBLIC WORKS

November 14, 1963

Mr. J. F. Martinek
Director of Public Works
City of Riverside
City Hall
Riverside, California

Attention: Mr. Gardner

Dear Mr. Martinek:

PUBLIC WORKS DEPARTMENT			
	Initial	Info.	Action
DIRECTOR	<i>JFM</i>	<input checked="" type="checkbox"/>	
PLANNING			
ASSISTANT	<i>JFM</i>	<input checked="" type="checkbox"/>	
CITY ENGR'S			
BUILDING			
TRAFFIC			
REPORT			
OFF. ENGR.	<i>WLG</i>		<input checked="" type="checkbox"/>
INSPECTION			
SURVEY			
RIGHT OF WAY			
FILE			

RECEIVED
DEC 9 1963

DEPT. OF PUBLIC WORKS

The Water Resources Division of the U.S. Geological Survey, in cooperation with the California State Department of Water Resources, would like to construct a cableway (as shown on attached drawing) midway between the southbound and northbound bridges over the Santa Ana River on Van Buren Street.

The Geological Survey established a gaging station on the downstream end of the north abutment of the downstream bridge in 1943. Until recently we have measured the flood flows from the downstream bridge, but with the increase of traffic over the bridge, which does not have a standard width pedestrian walk, it has become a major hazard to our employees to work from the bridge. This gaging station is a major station in our network of gaging stations, therefore it is very important that we have the best facilities available to determine the water stage and streamflow at this key station in the Santa Ana River system. Therefore we respectfully request permission to construct, maintain, and operate the following structures:

A cableway to span the main channel of the Santa Ana River, to be located midway between the two existing bridges. This cableway will be supported by two galvanized pipe A-frames, not to exceed 20 feet in height, each A-frame to rest on a concrete pedestal. The A-frames will support a 7/8-inch tramway track strand which will be anchored at each end to a 6'x6'x6' concrete block. This cableway will support a cable car which will be installed between November 15 and December 1 and removed about April 1 of each year. The removal of the cable car during this period will eliminate the "attractive nuisance" which exists during the summer months.

Mr. J. F. Martinek

11/14/63

The A-frames will be located about 10 feet shoreward from the existing banks and the back side of each anchor block will be about 20 feet shoreward from the A-frames (see Elevation view on enclosed drawing).

The work in the construction of the cableway will be performed in a workmanlike manner and in such a way that no damage to the property will result.

In granting this permission ^{the City does} ~~you~~ do not assume any liability for injury or damage to any person or property incident to or that may arise during or in consequence of the use, occupancy and enjoyment by the United States Government of the lands affected hereby in accordance with the permission as granted, or by reason of the construction of, presence of, maintenance of, removal of, or failure to properly and safely construct, operate, maintain, and use the structure described above or any part of it.

The U.S. Geological Survey agrees to cooperate, to the extent allowed by law; in the submittal of all claims for alleged loss, injuries, or damage to persons or property arising from the acts of Survey employees, acting within the scope of their employment, in the construction, installation, use, maintenance, removal, or relocation of the structure described above, appurtenances, equipment, and tools pursuant to the Federal Tort Claims Act (28 U.S.C. sec. 2671 et seq.).

Your cooperation in granting this request at an early date will be appreciated.

Sincerely yours,

William M. Littlefield
Engineer-in-Charge

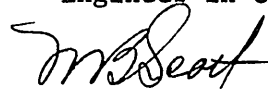

by M. B. Scott
Asst. Engineer-in-Charge

Enclosures

Letter in duplicate

Santa Ana River at Riverside Narrows near Arlington, Calif.

Location of Proposed Cableway

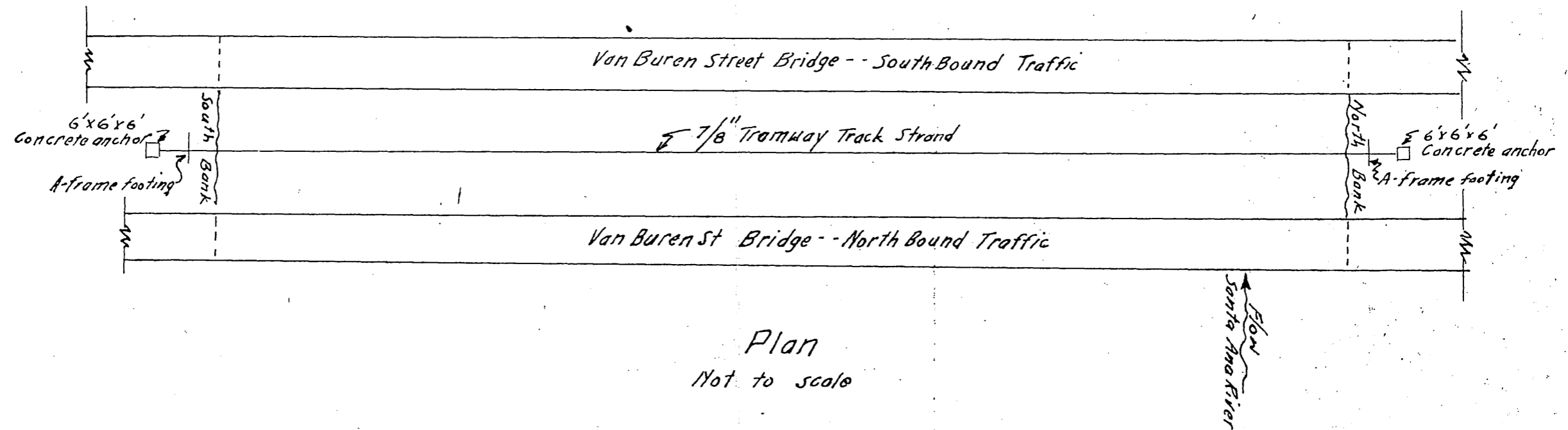

*Plan
Not to scale*

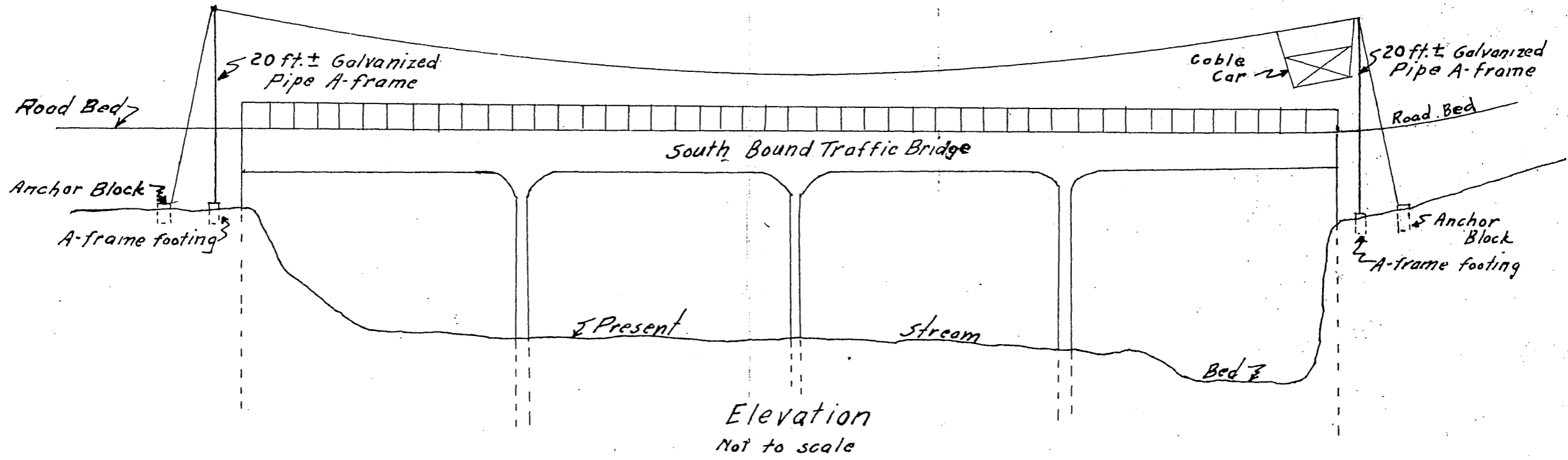

*Elevation
Not to scale*