

ENCROACHMENT PERMIT

Pursuant to Resolution No. 11065 of the City of Riverside, permission is hereby granted to

MARK B. KLUTE

MARY C. KLUTE

1800 Grace Street

Riverside, CA 92504

their heirs and assigns, hereinafter referred to as "Permittee" to use and occupy the following described property.

That portion of public street right of way of Grace Street adjoining Parcel 3 of Parcel Map as shown by map on file in Book 22, Page 27, of Parcel Maps, records of Riverside County, California, together with that portion of that certain parcel of land conveyed to the City of Riverside by deed recorded February 27, 1976, as Instrument No. 26399 of Official Records of Riverside County, California, as shown on the attached Exhibit "A",

in accordance with the terms hereof.

1. Permittee shall use and occupy the described property only in the manner and for the purposes as follows: Construction and maintenance of a 3' high stucco entry wall encroaching a maximum of 7' into said public street right of way, as shown on the attached Exhibit "A".

2. Permittee, by acceptance of the benefits hereunder, acknowledges title to the property to be in the City of Riverside and waives any right to contest the validity of the dedication or grant.

3. Permittee acknowledges that the described property is the site of a proposed or planned public improvement and that, accordingly, all rights and privileges of use permitted shall cease and expire upon notice of revocation by the City. Upon the expiration or revocation, Permittee shall, within the time prescribed by the City, remove all improvements or obstructions placed, constructed or maintained by the Permittee. If the Permittee fails to abide by the removal order of the City within the time prescribed, the City shall have the right to remove and destroy the improvements without reimbursement to the Permittee and the cost of such removal shall be paid by the Permittee to the City of Riverside and shall constitute a debt owed to the City of Riverside.

4. Permittee, by acceptance hereof, waives the right of claim, loss, damage or action against the City of Riverside arising out of or resulting from revocation, termination, removal of the improvements or any action of the City of Riverside, its officers, agents or employees taken in accordance with the terms hereof.

5. Finding and determination by the City Council of the City of Riverside that the Permittee, or his heirs and assigns or successors in interest, are in default of the terms hereunder shall be cause for revocation.

6. Permittee herewith agrees to hold the City of Riverside harmless from and against all claims, demands, costs, losses, damages, injuries, action for damages and/or injuries, and liability growing or arising out of or in connection with the construction, encroachment, and/or maintenance to be done by Permittee or his agents, employees or contractors within the described property.

DATED: May 9, 1981

CITY OF RIVERSIDE, a municipal corporation

By Terry Frenzel Mayor

Attest Karen E. Lindquist City Clerk

The foregoing is accepted by:

Mary E. Klute
(Signature(s) of Permittee)

APPROVED AS TO CONTENT
Doug Bell
Department Head - Public Works

[Signature]
Department Head - Planning

APPROVED AS TO FORM
John Woodhead
City Attorney

[Signature]
Department Head - Park and Recreation

CITY MANAGER APPROVAL
Robert E. Fennell
City Manager

Dieter P. Witzfeld
Department Head - Public Utilities

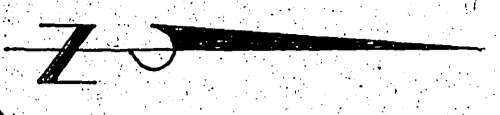

53



with MAP 1842

7.05

362.02

Par. 1

1
2.25 AC
JEFFERSON

2
11.90 AC
SEE PAGE

3
7820
SUMMIT
Par. 1
P.M. 22/27

4
1908
Par. 2
P.M. 8424

5
8.36 AC
GRACE
Par. 3
Name Change Resol. # 10662

6
11
8.63 AC
N.B. 4/97

7
12
5.48 AC
P.M.W. 368/2

8
10.72 AC
BRADLEY
Par. 4
P.M. Par. 2

9
6.35 AC
GAGE

10
5
8.36 AC
STREET

11
9.54 AC
5

12
7.43 AC
16

13
6.40 AC
20
P.M. 9710
REC. 29/94-95

14
17
8.63 AC

15
7479

16
7430
Par. 2
P.M. 9710
Par. 1
Par. 2
Par. 3
Par. 4

17
1739
1730
1725
1720
1715
1710
1705
1700
1695
1690
1685
1680
1675
1670
1665
1660
1655
1650
1645
1640
1635
1630
1625
1620
1615
1610
1605
1600
1595
1590
1585
1580
1575
1570
1565
1560
1555
1550
1545
1540
1535
1530
1525
1520
1515
1510
1505
1500
1495
1490
1485
1480
1475
1470
1465
1460
1455
1450
1445
1440
1435
1430
1425
1420
1415
1410
1405
1400
1395
1390
1385
1380
1375
1370
1365
1360
1355
1350
1345
1340
1335
1330
1325
1320
1315
1310
1305
1300
1295
1290
1285
1280
1275
1270
1265
1260
1255
1250
1245
1240
1235
1230
1225
1220
1215
1210
1205
1200
1195
1190
1185
1180
1175
1170
1165
1160
1155
1150
1145
1140
1135
1130
1125
1120
1115
1110
1105
1100
1095
1090
1085
1080
1075
1070
1065
1060
1055
1050
1045
1040
1035
1030
1025
1020
1015
1010
1005
1000
995
990
985
980
975
970
965
960
955
950
945
940
935
930
925
920
915
910
905
900
895
890
885
880
875
870
865
860
855
850
845
840
835
830
825
820
815
810
805
800
795
790
785
780
775
770
765
760
755
750
745
740
735
730
725
720
715
710
705
700
695
690
685
680
675
670
665
660
655
650
645
640
635
630
625
620
615
610
605
600
595
590
585
580
575
570
565
560
555
550
545
540
535
530
525
520
515
510
505
500
495
490
485
480
475
470
465
460
455
450
445
440
435
430
425
420
415
410
405
400
395
390
385
380
375
370
365
360
355
350
345
340
335
330
325
320
315
310
305
300
295
290
285
280
275
270
265
260
255
250
245
240
235
230
225
220
215
210
205
200
195
190
185
180
175
170
165
160
155
150
145
140
135
130
125
120
115
110
105
100
95
90
85
80
75
70
65
60
55
50
45
40
35
30
25
20
15
10
5
0

STREET

GRACE

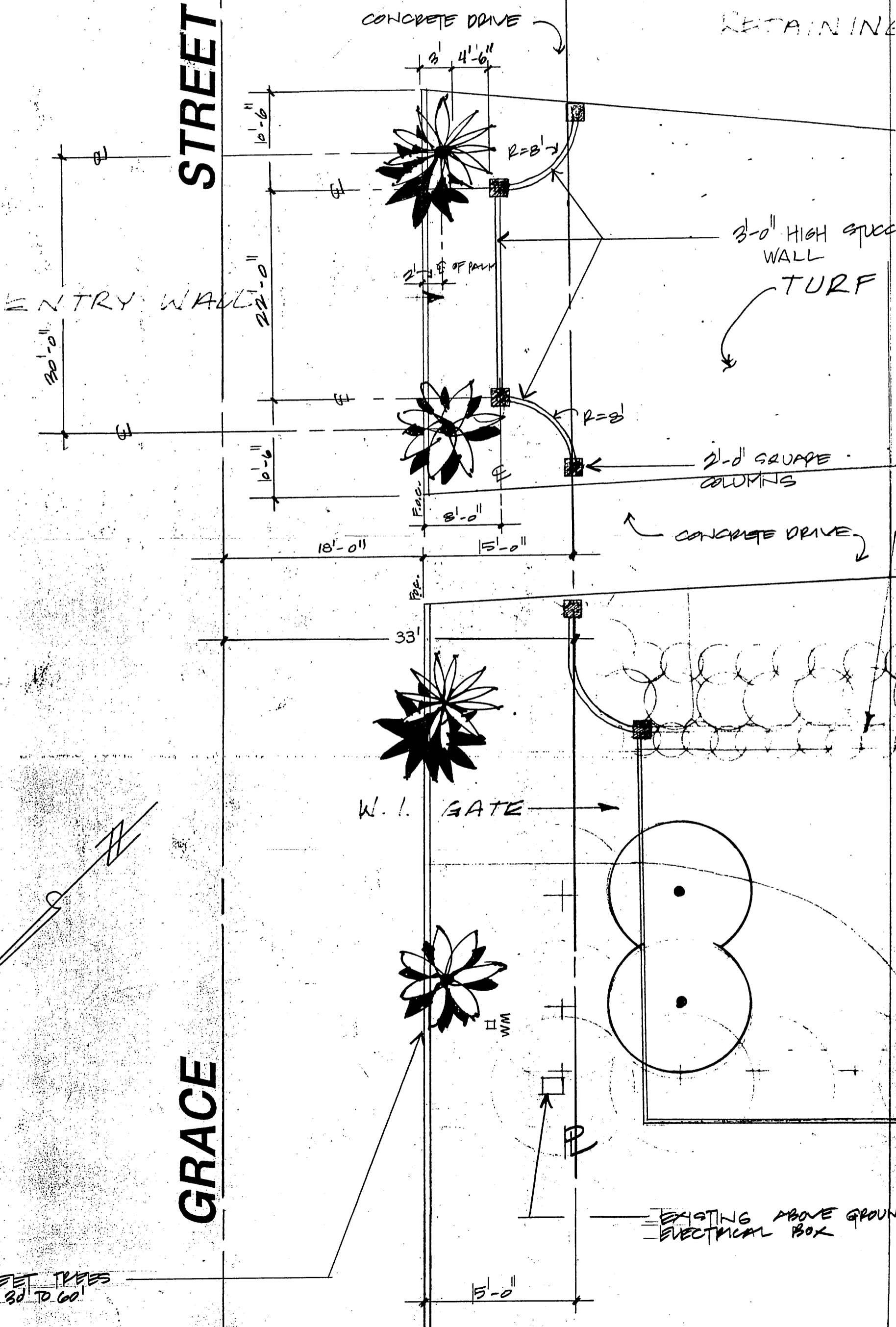

EXISTING STREET TREES TO REMAIN. 30 TO 60' IN HEIGHT.