

**APPLICATION FOR ENCROACHMENT PERMIT**

(to be completed by applicant)

Mr. S. Buxbom, the XOwner Lessee of the property located at 5795 Box Springs Blvd. in the City of Riverside, Assessors Parcel No. 256130002-3 hereby requests permission to connect and build a privately owned and privately maintained water line in the public ~~water~~ right-of-way of Box Springs Blvd. approx. 400' length to tap into existing City water meter. in the public right of way of Box Springs Blvd. /or the \_\_\_\_\_ easement at the rear/ side/ front of said property. The attached drawing shows the requested encroachment. Upon issuance of this permit, I agree to comply with the attached terms and conditions.

Date 8/8/91

Desert Outdoor Advertising Inc  
DESERT OUTDOOR ADVERTISING  
S. Buxbom  
S. BUXBOM

**ENCROACHMENT PERMIT APPROVAL**

(to be completed by City)

This permit shall become effective upon the approval of the Departments listed below. Issuance of this permit shall not be construed as a waiver of any other applicable permit or requirement, but is only revocable permission to use the land for the purpose described.

- Public Utilities Water Brian Simp
- Public Utilities Electric APRIL B. JIA
- N/A Planning \_\_\_\_\_
- N/A Parks and Recreation \_\_\_\_\_
- \_\_\_\_\_ (other) \_\_\_\_\_
- \_\_\_\_\_ (other) \_\_\_\_\_

Upon obtaining the above signatures, return this permit to the Public Works Department for final approval.

Date 8/9/91

Bryce Kal  
Public Works Director

Encroachment Permit No. E-1186

### TERMS AND CONDITIONS

The following indicated terms and conditions apply to encroachment permit no. E-1186.

1. Permittee acknowledges that the area of encroachment is owned or controlled by the City of Riverside.
2. Permittee acknowledges that the described property could be needed for a proposed or planned public improvement and the City may revoke this permit. Upon written notice of revocation, the permittee shall, within the time prescribed by the City, remove all improvements placed, constructed or maintained. If the permittee fails to abide by the removal order of the City, the City shall have the right to remove and destroy the improvements without reimbursement to the permittee. The cost of such removal shall be paid by the permittee to the City and shall constitute a debt owed to the City.
3. Permittee waives the right of claim, loss, damage or action against the City resulting from revocation, termination, removal of improvements or any action of the City, its officers, agents or employees taken in accordance with the terms herein.
4. If the City Council of the City of Riverside finds that the permittee is in default of the terms of this permit, that shall be cause for revocation.
5. Permittee herewith agrees to hold the City of Riverside harmless from and against all claims demands, costs, losses, damages, injuries, actions for damages and/or injuries, and liability in connection with the construction, encroachment, and/or maintenance to be done by permittee within the described property.
6. Prior to any construction taking place on City controlled property, permittee shall obtain a Construction Permit or Street Opening Permit from the City Public Works Department.
7. The permittee agrees to insure that construction of their improvements will not interfere in any way with existing City or utility facilities. The existing facilities will require future maintenance, reconstruction and revisions and facilities may be added, any of which may result in removal or alteration of the permittee's improvements without

reimbursement to the permittee. Prior to construction, Permittee shall contact Underground Service Alert to field locate existing utility lines. Any conflicts discovered will void the permit until acceptable revisions are made.

8. Other \_\_\_\_\_  
\_\_\_\_\_  
\_\_\_\_\_  
\_\_\_\_\_

13

2659.49

RD

189.97

9  
0.79 AC. ±  
TRA

27027 ±

3  
4 AC.

BOX  
SPRINGS  
RD.

14  
1.23 AC.  
TRA  
080-219

8  
2.12 AC. ±

STATE  
HWY.  
395-60  
RIV. DIST. 8

7  
1.28 AC. ±

4  
0.56 AC. ±

5  
0.63 AC. ±

6  
3.58 AC. ±

T.R.A. 8034  
T.R.A. 909

13  
0.28 AC. ±  
P.U.

34

R. CI  
NE

JAN '88

5

187° 5'

ERSIDE CITY TRAs 009-009  
TRA 009-009  
TRA 009-009  
TRA 009-009

23  
0.64 AC.  
SBE 804-33-15F  
Par. 1

1-215

Par. 2  
28  
7.32 AC.

Par. 1  
27  
1.49 AC.

BOX  
SPRINGS

A.T. - O.S.F.

SBE 804-33-15F  
29  
02

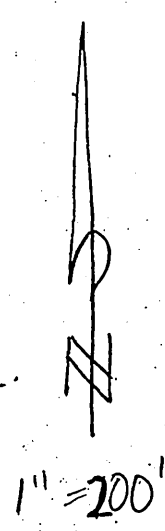

52.789' M. NO. 58.09'

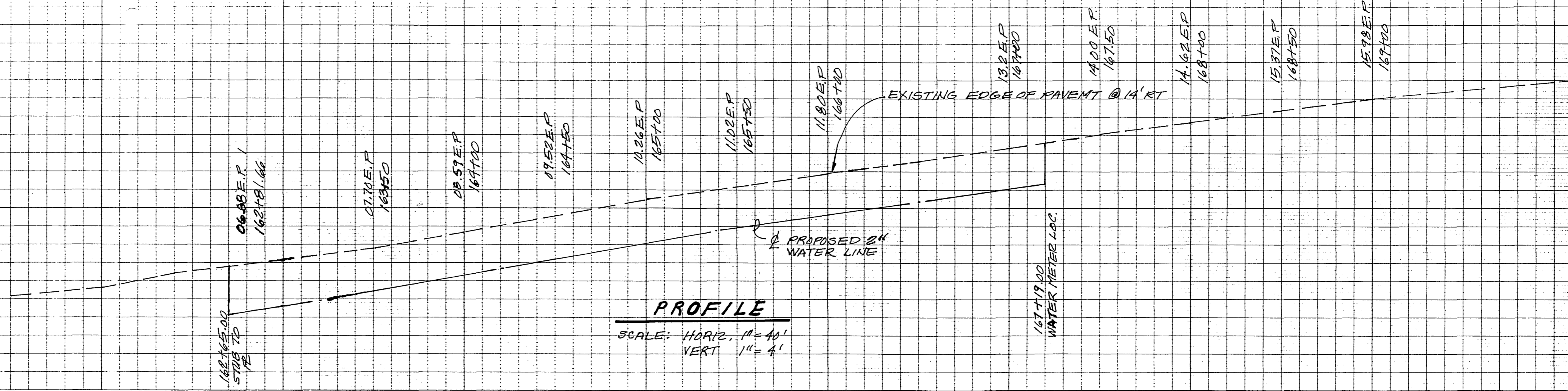

PARCEL 2

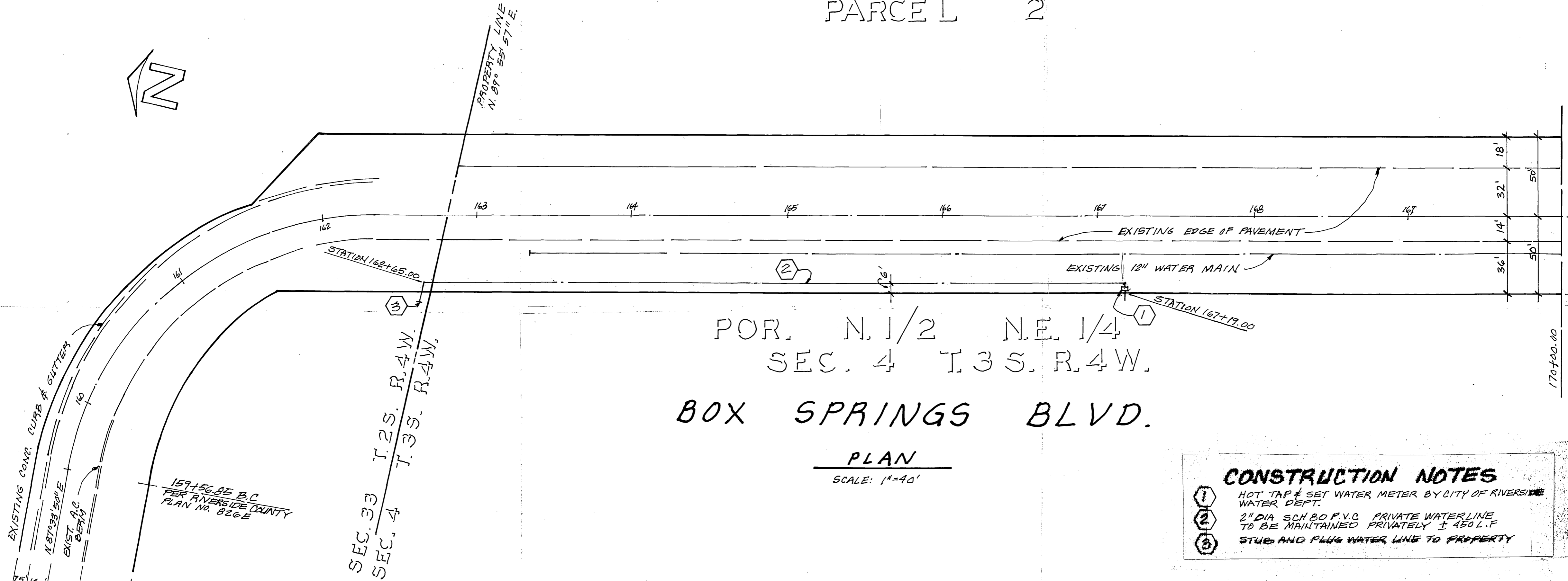

**CONSTRUCTION NOTES**

- HOT TAP & SET WATER METER BY CITY OF RIVERSIDE WATER DEPT.
- 2" DIA SCH 80 P.V.C PRIVATE WATERLINE TO BE MAINTAINED PRIVATELY ± 450 L.F
- STUD AND PLUG WATER LINE TO PROPERTY

BENCH MARK: RIVERSIDE CO. 600-49-68  
 ELEV. 1451.887