

APPLICATION FOR ENCROACHMENT PERMIT
(to be completed by applicant)

JORGE GONZALEZ, the X Owner Lessee of the property located at 6090 VERA STREET in the City of Riverside, Assessors Parcel No. 190-024-018 hereby requests permission to CONSTRUCT AND MAINTAIN A 6' HIGH TO 3' HIGH BLOCK WALL

in the public right of way of MOUNTAIN VIEW AVE. + VERA ST./ or the _____ easement at the rear/ side/ _____ front of said property. The attached drawing shows the requested encroachment. Upon issuance of this permit, I agree to comply with the attached terms and conditions.

Date 4-22-92

Jorge Gonzalez

.....
ENCROACHMENT PERMIT APPROVAL
(to be completed by City)

This permit shall become effective upon the approval of the Departments listed below. Issuance of this permit shall not be construed as a waiver of any other applicable permit or requirement, but is only revocable permission to use the land for the purpose described.

- Public Utilities Water B. Simpson 4/22/92
- Public Utilities Electric M. J. Sullivan 4/22/92
- Planning J. A. Bel 4/22/92
- N/A Parks and Recreation _____
- _____ (other) _____
- _____ (other) _____

Upon obtaining the above signatures, return this permit to the Public Works Department for final approval.

Date 4/23/92

Bay Bel
Public Works Director

Encroachment Permit No. E-1202

TERMS AND CONDITIONS

The following indicated terms and conditions apply to encroachment permit no. E-1202.

1. Permittee acknowledges that the area of encroachment is owned or controlled by the City of Riverside.
2. Permittee acknowledges that the described property could be needed for a proposed or planned public improvement and the City may revoke this permit. Upon written notice of revocation, the permittee shall, within the time prescribed by the City, remove all improvements placed, constructed or maintained. If the permittee fails to abide by the removal order of the City, the City shall have the right to remove and destroy the improvements without reimbursement to the permittee. The cost of such removal shall be paid by the permittee to the City and shall constitute a debt owed to the City.
3. Permittee waives the right of claim, loss, damage or action against the City resulting from revocation, termination, removal of improvements or any action of the City, its officers, agents or employees taken in accordance with the terms herein.
4. If the City Council of the City of Riverside finds that the permittee is in default of the terms of this permit, that shall be cause for revocation.
5. Permittee herewith agrees to hold the City of Riverside harmless from and against all claims demands, costs, losses, damages, injuries, actions for damages and/or injuries, and liability in connection with the construction, encroachment, and/or maintenance to be done by permittee within the described property.
6. Prior to any construction taking place on City controlled property, permittee shall obtain a Construction Permit or Street Opening Permit from the City Public Works Department.
7. The permittee agrees to insure that construction of their improvements will not interfere in any way with existing City or utility facilities. The existing facilities will require future maintenance, reconstruction and revisions and facilities may be added, any of which may result in removal or alteration of the permittee's improvements without

reimbursement to the permittee. Prior to construction, Permittee shall contact Underground Service Alert to field locate existing utility lines. Any conflicts discovered will void the permit until acceptable revisions are made.

8. Other PERMITTEE TO LOCATE ALL ELECTRICAL FACILITIES THRU UNDERGROUND SERVICE ALERT PRIOR TO STARTING CONSTRUCTION. NO CONSTRUCTION ALLOWED OVER ELECTRICAL FACILITIES NOR BETWEEN ELECTRICAL FACILITIES AND CURB FACE.

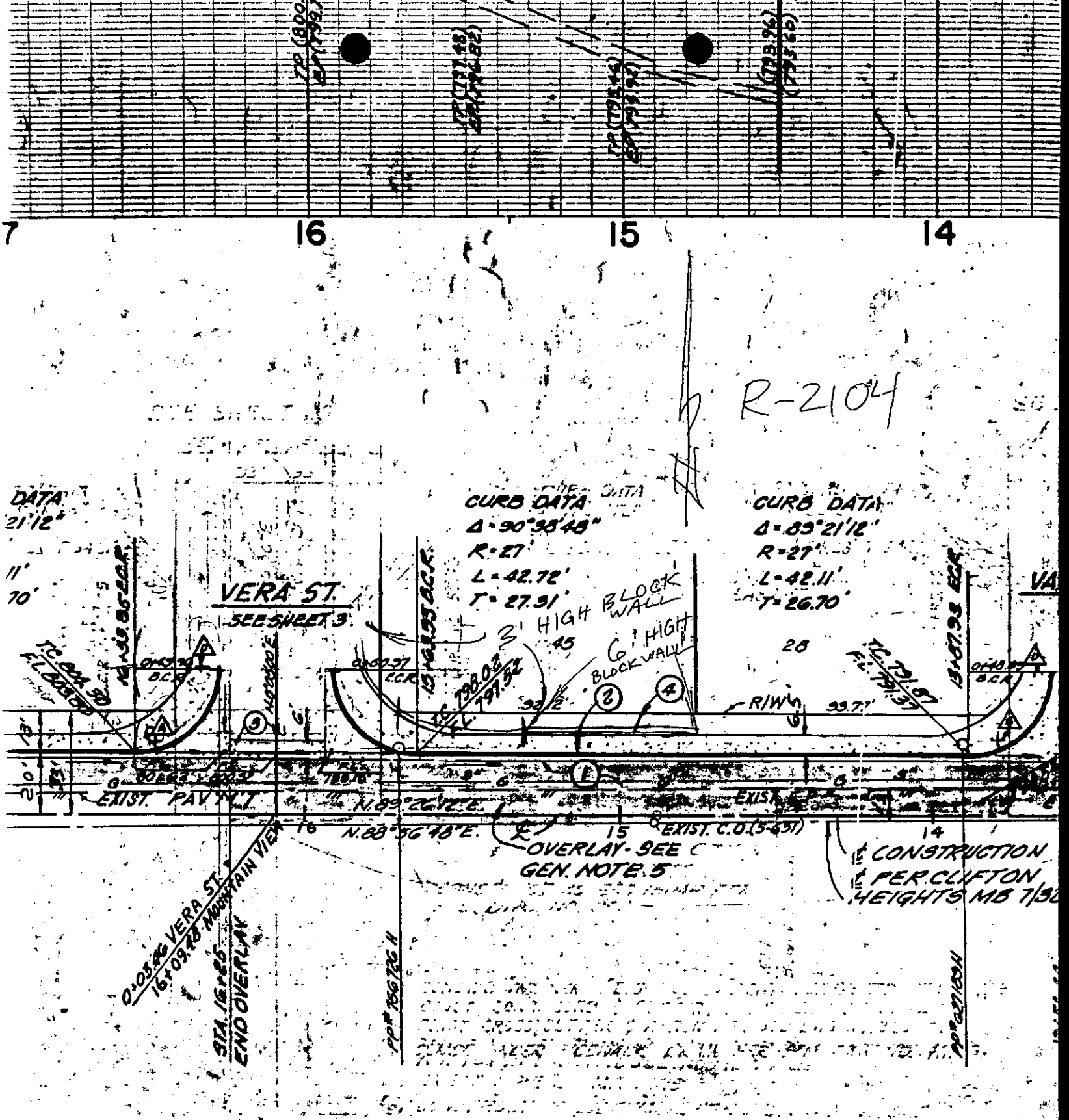

MOUNTAIN VIEW AVENUE

- ① CONST. 2 1/2" AC. OVER 10" D.B., OR 6 1/2" AC. OVER COMPACTED NATIVE BASE WITH OVERLAY (PER SECTION AT RIGHT) OVER
- ② CONST. CONC. CURB & GUTTER, 6" C.F., PER STD. DWG. NO. 200
- ③ CONST. CROSS GUTTER & APRON PER STD. DWG. NO. 220
- ④ CONST. CC. SIDEWALK PER STD. DWG. NO. 305

6053

6050

6051

BTE 2322

40 33

5

6061

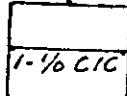

6058

60

41 32

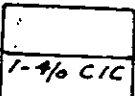

VERA

6066

6067

6069

42 31

3

8

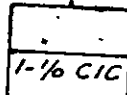

6074

6073

6077

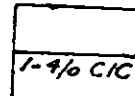

CAUTION
HIGH VOLTAGE
CALL UNDERGROUND
SERVICE ALERT AT
1-800-422-4133
PRIOR TO STARTING
CONSTRUCTION

43 30

2

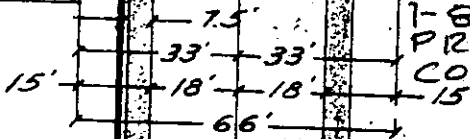

6082

6085

6081

44 29
45 28

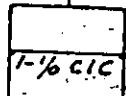

6090

608

6093

0/L5-7763

MOUNTAIN

9'6"

4'W