

RECEIVED  
APR 28 1992

DEPT. OF  
PUBLIC WORKS

**APPLICATION FOR ENCROACHMENT PERMIT**  
(to be completed by applicant)

STATE OF CALIFORNIA  
DEPARTMENT OF TRANSPORTATION, ~~the Owner Lessee of the~~  
property located ~~at~~ ON CENTRAL AVE. + ON PIERCE ST. in the City  
of Riverside, Assessors Parcel No. 141-210-003, 223-070-009  
hereby requests permission to INSTALL AND MAINTAIN  
13 "PARK AND RIDE" SIGNS NEAR GRACE BIBLE CHURCH  
AND NEAR LA SIERRA UNIVERSITY

in the public right of way of PIERCE, RALEY, AMBS + CENTRAL/or  
the \_\_\_\_\_ easement at the rear/side/  
front of said property. The attached drawing shows the  
requested encroachment. Upon issuance of this permit, I  
agree to comply with the attached terms and conditions.

Date 4/24/92

[Signature]  
Associate Transportation Planner

.....  
**ENCROACHMENT PERMIT APPROVAL**  
(to be completed by City)

This permit shall become effective upon the approval of the  
Departments listed below. Issuance of this permit shall not  
be construed as a waiver of any other applicable permit or  
requirement, but is only revocable permission to use the  
land for the purpose described.

N/A Public Utilities Water \_\_\_\_\_

N/A Public Utilities Electric \_\_\_\_\_

N/A Planning \_\_\_\_\_

N/A Parks and Recreation \_\_\_\_\_

\_\_\_\_\_ (other) \_\_\_\_\_

\_\_\_\_\_ (other) \_\_\_\_\_

Upon obtaining the above signatures, return this permit to  
the Public Works Department for final approval.

Date 4/29/92

[Signature]  
Public Works Director

Encroachment Permit No. E-1203

TERMS AND CONDITIONS

The following indicated terms and conditions apply to encroachment permit no. E-1203.

1. Permittee acknowledges that the area of encroachment is owned or controlled by the City of Riverside.
2. Permittee acknowledges that the described property could be needed for a proposed or planned public improvement and the City may revoke this permit. Upon written notice of revocation, the permittee shall, within the time prescribed by the City, remove all improvements placed, constructed or maintained. If the permittee fails to abide by the removal order of the City, the City shall have the right to remove and destroy the improvements without reimbursement to the permittee. The cost of such removal shall be paid by the permittee to the City and shall constitute a debt owed to the City.
3. Permittee waives the right of claim, loss, damage or action against the City resulting from revocation, termination, removal of improvements or any action of the City, its officers, agents or employees taken in accordance with the terms herein.
4. If the City Council of the City of Riverside finds that the permittee is in default of the terms of this permit, that shall be cause for revocation.
5. Permittee herewith agrees to hold the City of Riverside harmless from and against all claims demands, costs, losses, damages, injuries, actions for damages and/or injuries, and liability in connection with the construction, encroachment, and/or maintenance to be done by permittee within the described property.
6. Prior to any construction taking place on City controlled property, permittee shall obtain a Construction Permit or Street Opening Permit from the City Public Works Department.
7. The permittee agrees to insure that construction of their improvements will not interfere in any way with existing City or utility facilities. The existing facilities will require future maintenance, reconstruction and revisions and facilities may be added, any of which may result in removal or alteration of the permittee's improvements without

reimbursement to the permittee. Prior to construction, Permittee shall contact Underground Service Alert to field locate existing utility lines. Any conflicts discovered will void the permit until acceptable revisions are made.

8. Other \_\_\_\_\_  
\_\_\_\_\_  
\_\_\_\_\_  
\_\_\_\_\_

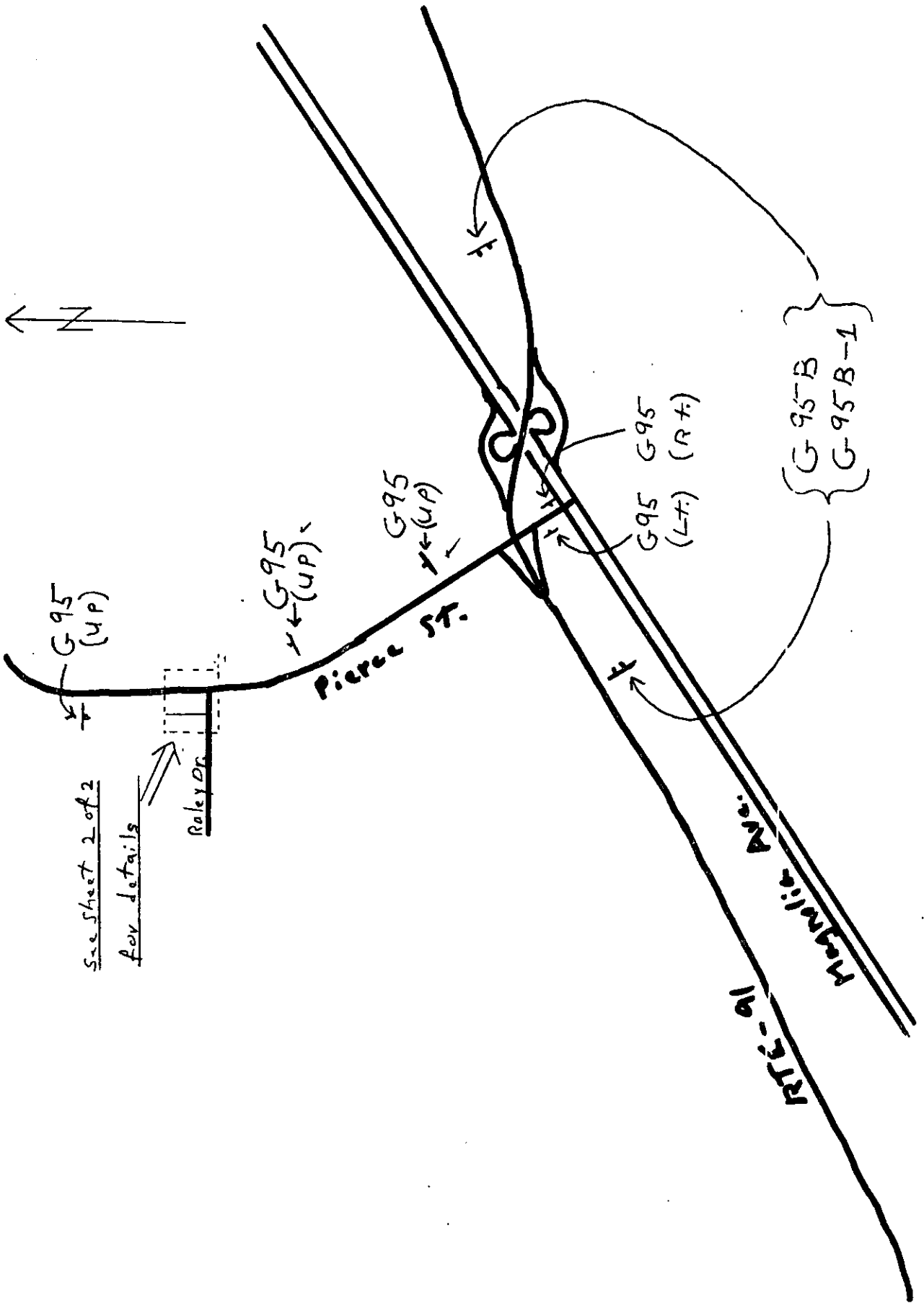

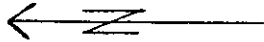

G95  
(LTI)  
✓

PIERCE ST.

La Sierra University

Park + Ride  
area

← SG20

↖ (May be placed  
on fence)

G95 →  
(RT) ↑

May be placed on light pole

↖ G95  
← (RT) ↘

DR.

No Scale

DR.

AMBS

RALEY

VICTORIA AVENUE

CENTRAL AVENUE

G95 (UP)

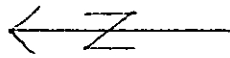

Rumsey Dr.

G95 (RT)

Grace Bible Church

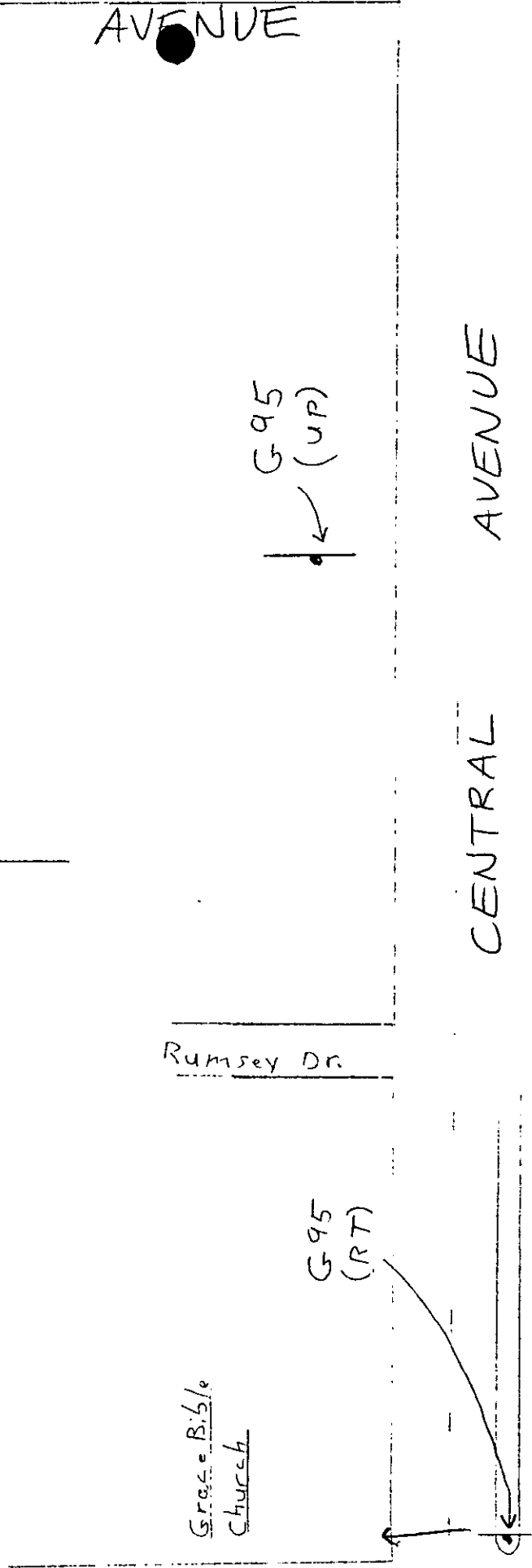

map  
G.I.

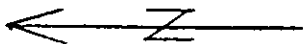

Cemetery

Central Ave.

Cemetery

← G 95

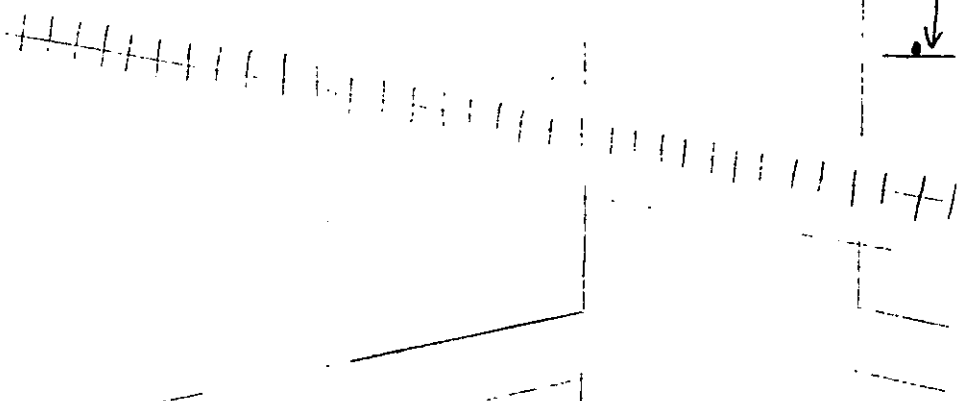

RTE - 91

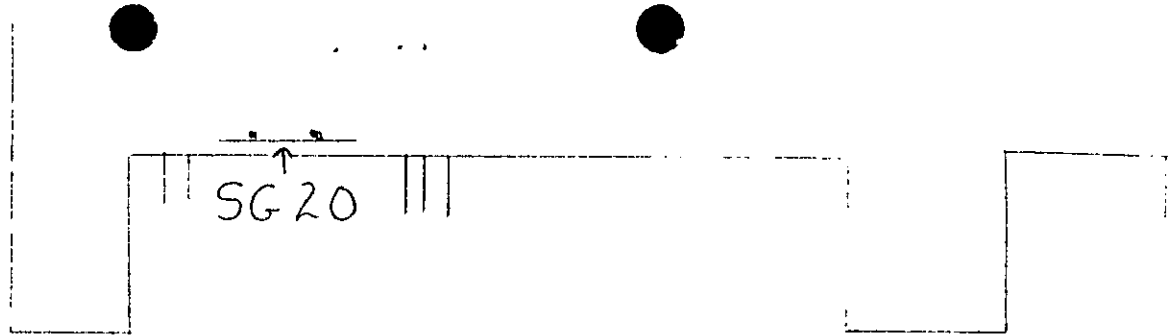

Upper Lot

95  
T)

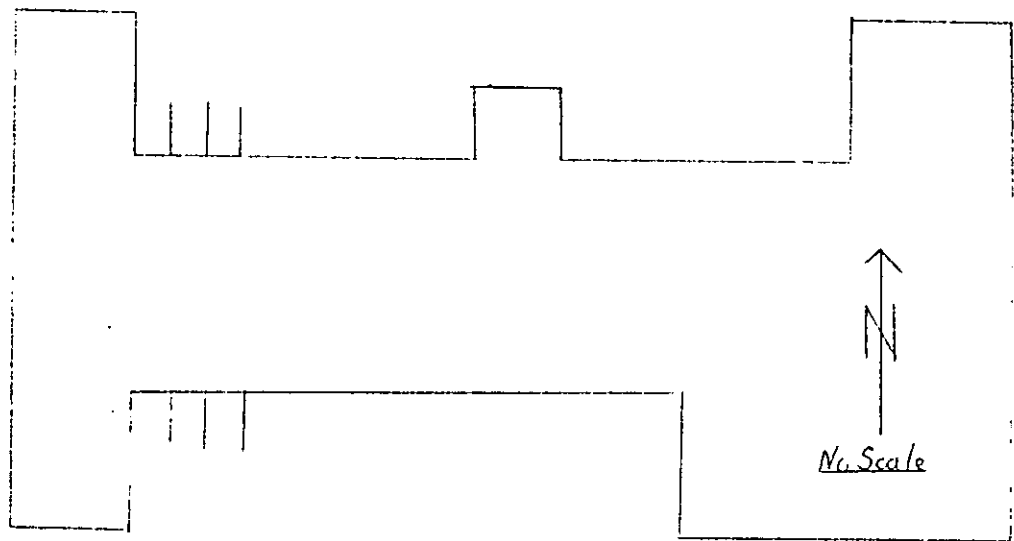

Lower Lot

95  
T)

Driveway

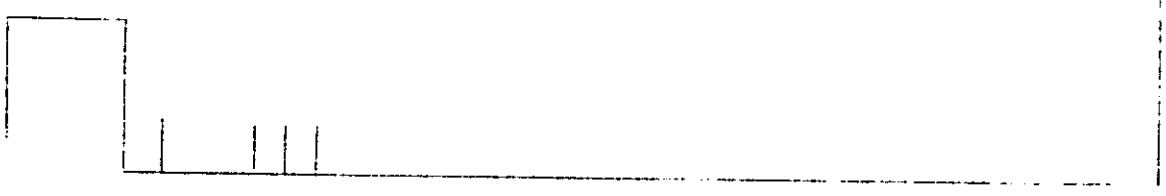

Grace Bible Church

G 95  
(up)



DEPARTMENT OF TRANSPORTATION

STATE OF CALIFORNIA



ARROW LT., RT. OR BOTH

SEE G95C FOR SYMBOL DETAIL.

ALL DIMENSIONS ARE IN INCHES

G95 SUFFIX	SIZE	BORDER WIDTH	MARGIN WIDTH	LETTER SIZE, SERIES & STROKE WIDTH					CORNER RADIUS
				LINE 1	LINE 2	LINE 3	LINE 4	LINE 5	
-1	24 X 30	1/2	-	3D	3D				3
-2	30 X 36	3/4	-	4D	4D				3 3/4
-3	36 X 48	1	-	6D	6D				4 1/2

G95 SUFFIX	SIZE	DIMENSIONS											
		A	B	C	D	E	F	G	H	I	J	K	L
-1	24 X 30	3 1/2	6	2	3	3	1 1/8	6					
-2	30 X 36	4	8	2	3	4	1 1/2	7					
-3	36 X 48	4	12	3	3 1/2	6	2 1/4	9					

GREEN BACKGROUND WITH WHITE REFLECTORIZED BORDER LEGEND & SYMBOL NONREFLECTORIZED BACKGROUND

3 8" DIA HOLES ●

The Policy for intended usage of this sign is shown on reverse side.

APPROVED

*[Signature]*  
CHIEF, OFFICE OF TRAFFIC

*6/14/79*  
DATE

REVISION

Riv 60 - 13,3

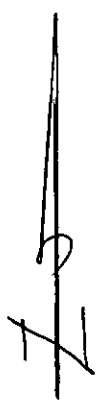

G95  
↑

G95B - (E)  
G95B1 - (A)

to  
San Bernardino ←

Route

G95B (Existing)  
G95B1 - (New)

G95  
↓

RECEIVED

MAY 10 1993

DEPT. OF PUBLIC WORKS

(Mc Donalis)

G95  
↑

ST  
RAY  
AD

Canyon Springs Pkwy

G95  
↑

(on island)

NOT IN MEDIAN

Campus

G95  
↑

Town Circle

G95  
↑

MORENO  
VALLEY  
MALL

(EXISTING)