

**APPLICATION FOR ENCROACHMENT PERMIT**

(to be completed by applicant)

WAL MART STORES, INC., the  Owner  Lessee of the property located at CAMPUS PKWY + CORPORATE CENTRE PL in the City of Riverside, Assessors Parcel No. 291-470-064 hereby requests permission to CONSTRUCT AND MAINTAIN FOUR 18" PRIVATE STORM DRAIN LATERALS

in the public right of way of \_\_\_\_\_/or the 15' STORM DRAIN easement at the rear/side/ front of said property. The attached drawing shows the requested encroachment. Upon issuance of this permit, I agree to comply with the attached terms and conditions.

Date: 8-20-92

X *Bruce Kemmet*  
Bruce Kemmet

**ENCROACHMENT PERMIT APPROVAL**

(to be completed by City)

This permit shall become effective upon the approval of the Departments listed below. Issuance of this permit shall not be construed as a waiver of any other applicable permit or requirement, but is only revocable permission to use the land for the purpose described.

N/A Public Utilities Water \_\_\_\_\_

N/A Public Utilities Electric \_\_\_\_\_

N/A Planning \_\_\_\_\_

N/A Parks and Recreation \_\_\_\_\_

\_\_\_\_\_ (other) \_\_\_\_\_

\_\_\_\_\_ (other) \_\_\_\_\_

Upon obtaining the above signatures, return this permit to the Public Works Department for final approval.

Date 8/27/92

*Darryl Beal*  
Public Works Director

Encroachment Permit No. E-1216

### TERMS AND CONDITIONS

The following indicated terms and conditions apply to encroachment permit no. E-1216.

1. Permittee acknowledges that the area of encroachment is owned or controlled by the City of Riverside.
2. Permittee acknowledges that the described property could be needed for a proposed or planned public improvement and the City may revoke this permit. Upon written notice of revocation, the permittee shall, within the time prescribed by the City, remove all improvements placed, constructed or maintained. If the permittee fails to abide by the removal order of the City, the City shall have the right to remove and destroy the improvements without reimbursement to the permittee. The cost of such removal shall be paid by the permittee to the City and shall constitute a debt owed to the City.
3. Permittee waives the right of claim, loss, damage or action against the City resulting from revocation, termination, removal of improvements or any action of the City, its officers, agents or employees taken in accordance with the terms herein.
4. If the City Council of the City of Riverside finds that the permittee is in default of the terms of this permit, that shall be cause for revocation.
5. Permittee herewith agrees to hold the City of Riverside harmless from and against all claims demands, costs, losses, damages, injuries, actions for damages and/or injuries, and liability in connection with the construction, encroachment, and/or maintenance to be done by permittee within the described property.
6. Prior to any construction taking place on City controlled property, permittee shall obtain a Construction Permit or Street Opening Permit from the City Public Works Department.
7. The permittee agrees to insure that construction of their improvements will not interfere in any way with existing City or utility facilities. The existing facilities will require future maintenance, reconstruction and revisions and facilities may be added, any of which may result in removal or alteration of the permittee's improvements without

reimbursement to the permittee. Prior to construction, Permittee shall contact Underground Service Alert to field locate existing utility lines. Any conflicts discovered will void the permit until acceptable revisions are made.

8. Other \_\_\_\_\_  
\_\_\_\_\_  
\_\_\_\_\_

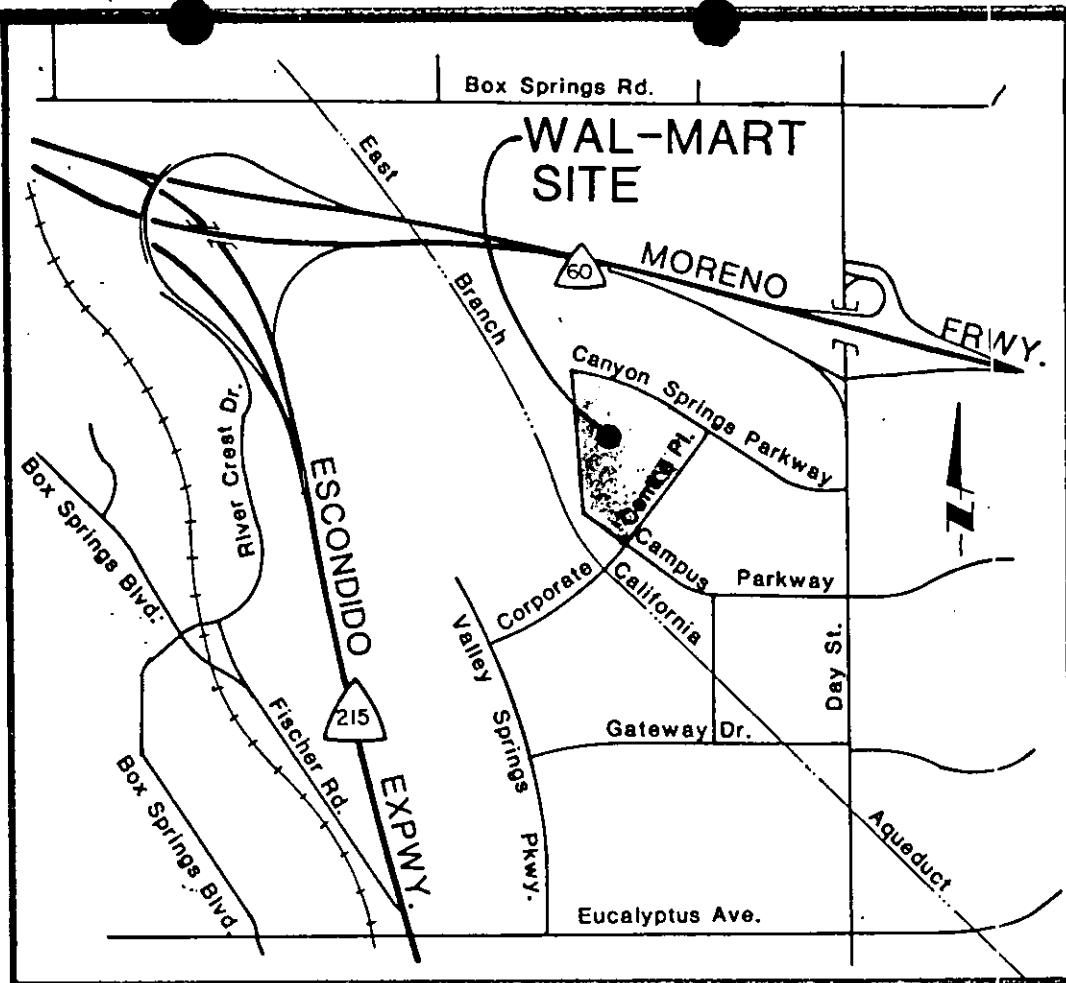

# VICINITY MAP

## AGENCIES

RAIN

MT/ENCR.

2501

## GOVERNING AGENCIES

COMMUNITY DEVELOPMENT /ENGINEERING

CITY OF RIVERSIDE  
 COMMUNITY DEVELOPMENT/ENCR.  
 3900 MAIN STREET  
 RIVERSIDE, CALIFORNIA 92501

CONTACT:

EASEMENT

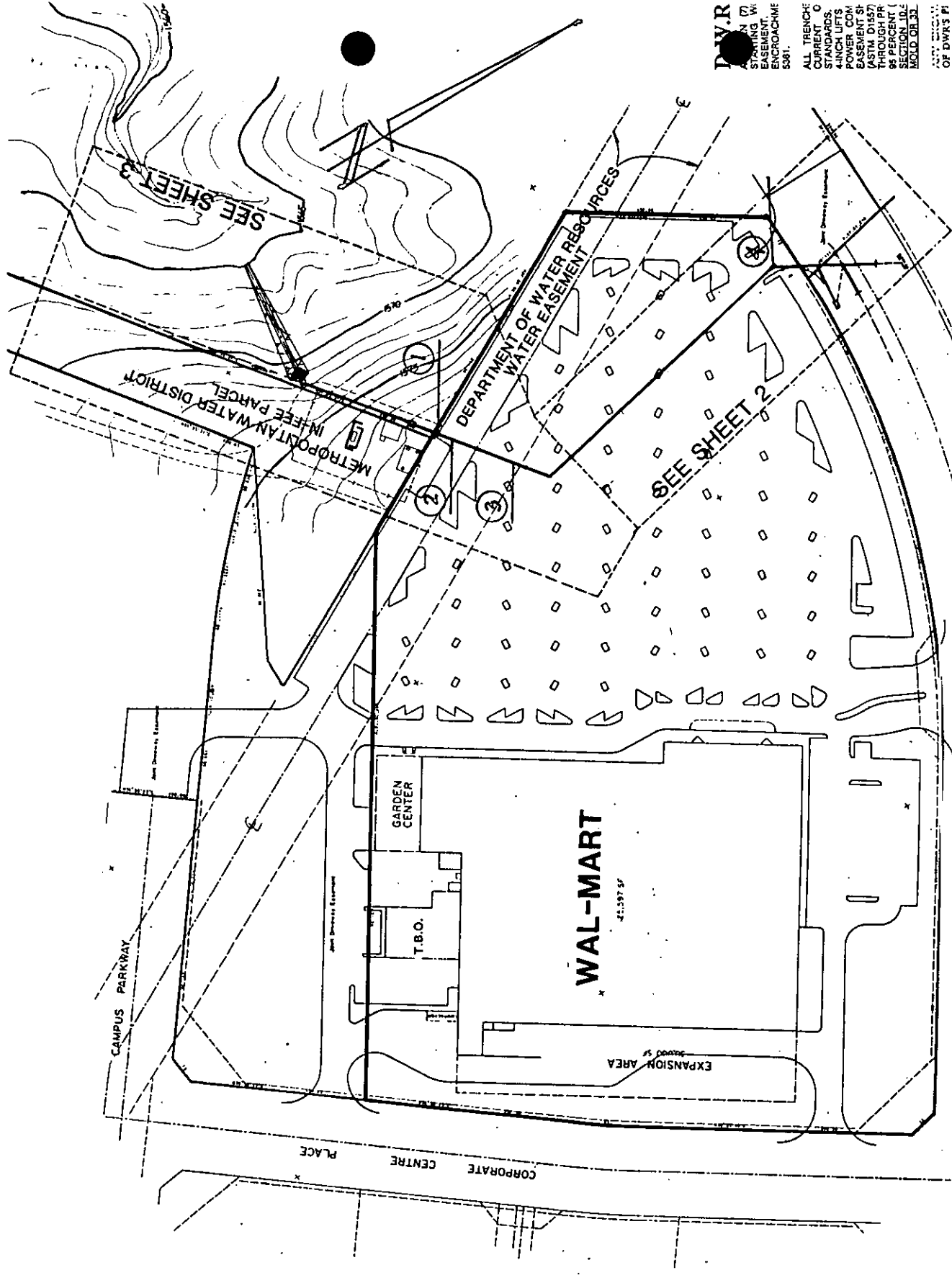

**D.W.R.**  
 A. THREE-IN-  
 BURIED UTI-  
 LITIES ACC-  
 EASEMENT:  
 A. THE W  
 'CAUTI  
 B. THE SF  
 BE GR: P  
 THE E  
 C.



**INDEX MAP**

O - FOUR 18" PVT. STORM DRAIN LATERALS

PERFORMANCE  
 RIGIDENCE OF

OR CONDUITS  
 TO THE BEST  
 THESE PLANS,  
 UTILITIES OR  
 ASSUMES ALL  
 STRUCTURES

REPORT ALL

250-6000

663-6898

714) 925-7676  
 EXT. 225

(800) 422-4133

(800) 422-4133

(800) 422-4133

(714) 782-5341

**STIMATE**

UNIT	QUANTITY
LF	604
LF	75
LF	68
LF	47
EA	3
EA	1
EA	3

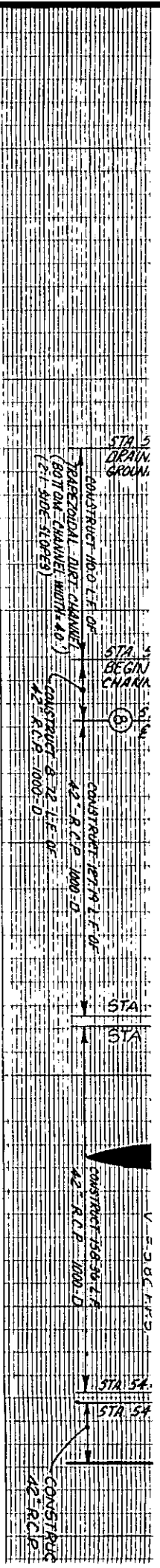

**SCALES**  
 HORIZ: 1" = 40'  
 VERT: 1" = 4'

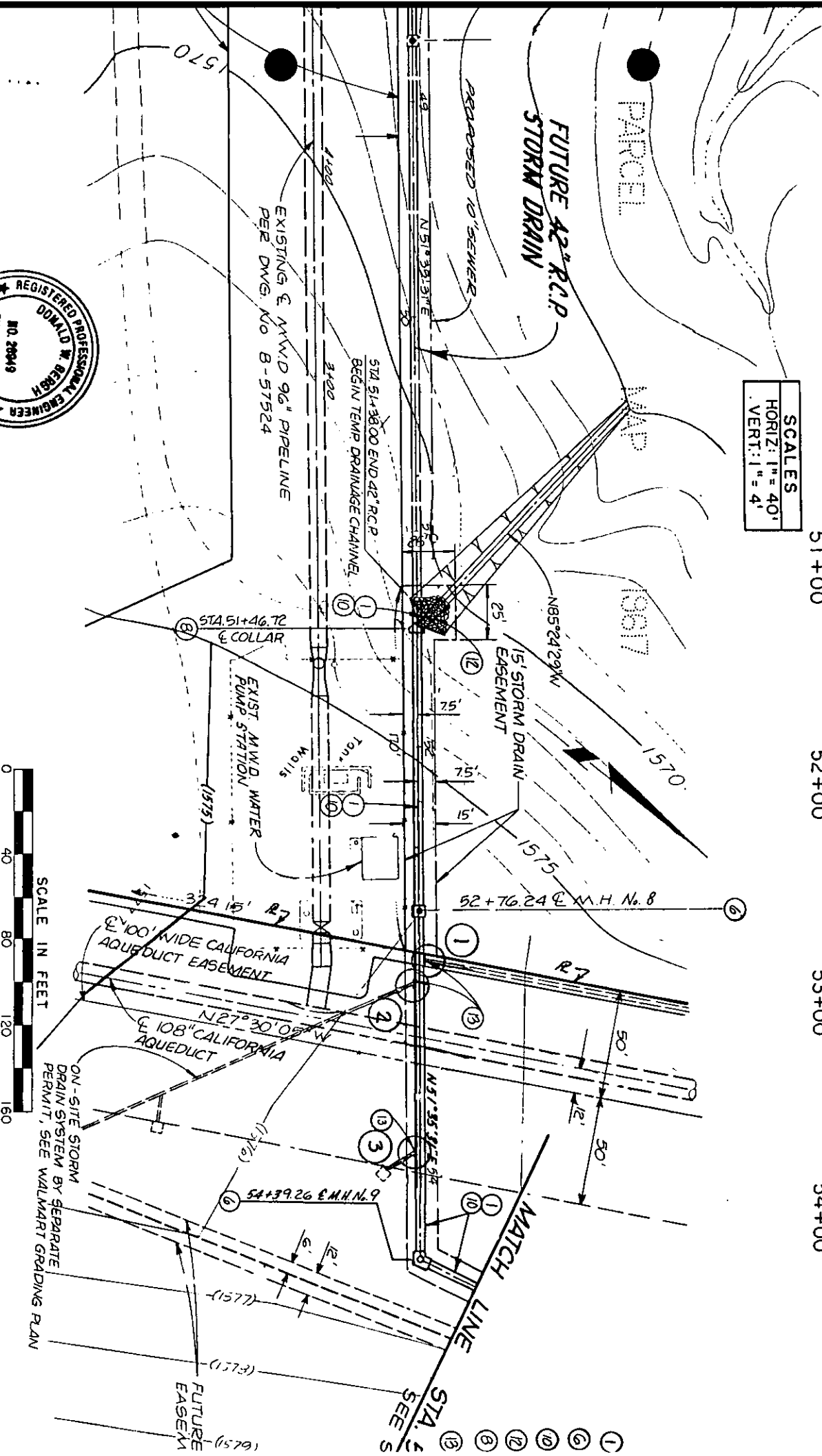
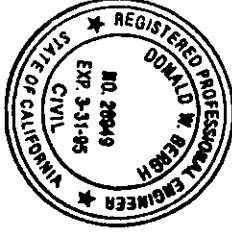
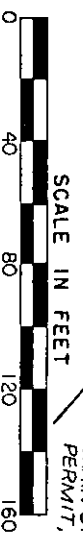

ON-SITE STORM DRAIN SYSTEM BY SEPARATE PERMIT, SEE WALMART GRADING PLAN

STA. 5 MATCH LINE SEE S

PROPOSED  
WALMART SITE

SEE PLAN STORM DRAIN  
DWG. NO. 505, SHT. 2 OF 2.

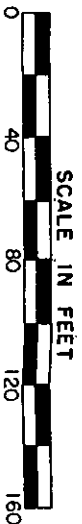

LATERAL	1	2	3	4	5
1	5	5	5	5	5

- ①
- ②
- ③
- ④
- ⑤
- ⑥
- ⑦
- ⑧
- ⑨
- ⑩
- ⑪

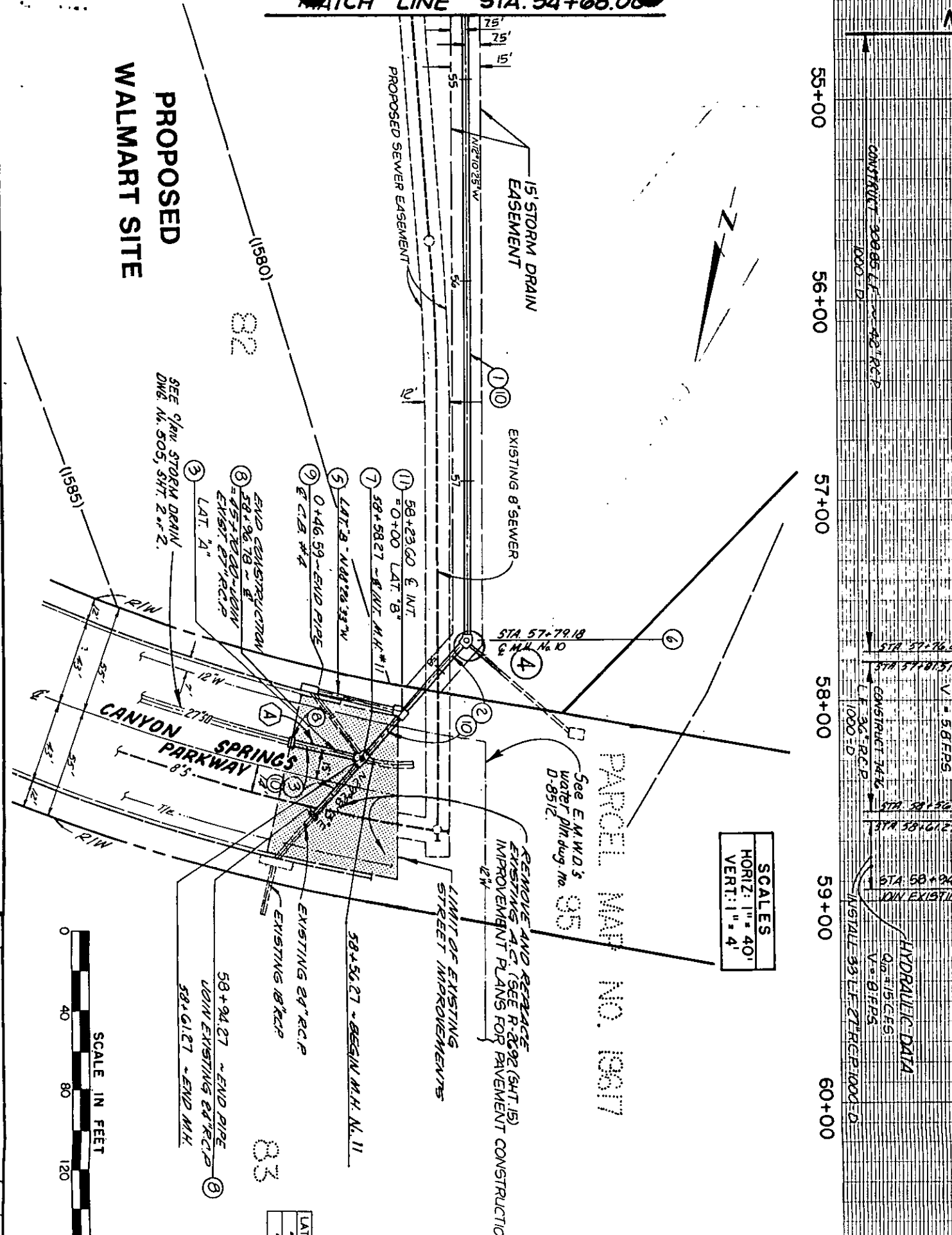

SCALES	
HORIZ: 1" = 40'	
VERT: 1" = 4'	

55+00 56+00 57+00 58+00 59+00 60+00

CONSTRUCT 308.65 L.F. - 42" R.C.P. 1000-D

STA 57+76.2

STA 57+81.51

CONSTRUCT 14.6 L.F. 36" R.C.P. 1000-D

STA 58+15.6

STA 58+61.27

STA 58+94.27

EXISTING 39 L.F. 27" R.C.P. 1000-D

V = 5.8 PER 5

Q = 151 CFS

V = 0.1 PER 5

HYDRAULIC DATA