

**APPLICATION FOR ENCROACHMENT PERMIT**  
(to be completed by applicant)

SCRRA, the x Owner Lessee of the property located at SCRRA Right-of-Way in the City of Riverside, Assessors Parcel No. \_\_\_\_\_ hereby requests permission to perform several drainage improvements along SCRRA right-of-way between Cridge Street and 10th Street. Also included are drainage improvements within the Riverside Station. (2 connections)

in the public right of way of the City of Riverside /or the \_\_\_\_\_ easement at the rear/ side/ front of said property. The attached drawing shows the requested encroachment. Upon issuance of this permit, I agree to comply with the attached terms and conditions.

Date 1-27-93

Ron Martin  
MGR. PUBLIC PROJECTS (SCRRA)

.....  
**ENCROACHMENT PERMIT APPROVAL**  
(to be completed by City)

This permit shall become effective upon the approval of the Departments listed below. Issuance of this permit shall not be construed as a waiver of any other applicable permit or requirement, but is only revocable permission to use the land for the purpose described.

- N/A Public Utilities Water \_\_\_\_\_
- N/A Public Utilities Electric \_\_\_\_\_
- N/A Planning \_\_\_\_\_
- N/A Parks and Recreation \_\_\_\_\_
- \_\_\_\_\_ (other) \_\_\_\_\_
- \_\_\_\_\_ (other) \_\_\_\_\_

Upon obtaining the above signatures, return this permit to the Public Works Department for final approval.

Date 3/29/93

Bing Paul  
Public Works Director

Encroachment Permit No. E-1235

### TERMS AND CONDITIONS

The following indicated terms and conditions apply to encroachment permit no. E-1235.

1. Permittee acknowledges that the area of encroachment is owned or controlled by the City of Riverside.
2. Permittee acknowledges that the described property could be needed for a proposed or planned public improvement and the City may revoke this permit. Upon written notice of revocation, the permittee shall, within the time prescribed by the City, remove all improvements placed, constructed or maintained. If the permittee fails to abide by the removal order of the City, the City shall have the right to remove and destroy the improvements without reimbursement to the permittee. The cost of such removal shall be paid by the permittee to the City and shall constitute a debt owed to the City.
3. Permittee waives the right of claim, loss, damage or action against the City resulting from revocation, termination, removal of improvements or any action of the City, its officers, agents or employees taken in accordance with the terms herein.
4. If the City Council of the City of Riverside finds that the permittee is in default of the terms of this permit, that shall be cause for revocation.
5. Permittee herewith agrees to hold the City of Riverside harmless from and against all claims demands, costs, losses, damages, injuries, actions for damages and/or injuries, and liability in connection with the construction, encroachment, and/or maintenance to be done by permittee within the described property.
6. Prior to any construction taking place on City controlled property, permittee shall obtain a Construction Permit or Street Opening Permit from the City Public Works Department.
7. The permittee agrees to insure that construction of their improvements will not interfere in any way with existing City or utility facilities. The existing facilities will require future maintenance, reconstruction and revisions and facilities may be added, any of which may result in removal or alteration of the permittee's improvements without

reimbursement to the permittee. Prior to construction, Permittee shall contact Underground Service Alert to field locate existing utility lines. Any conflicts discovered will void the permit until acceptable revisions are made.

8. Other \_\_\_\_\_  
\_\_\_\_\_  
\_\_\_\_\_  
\_\_\_\_\_

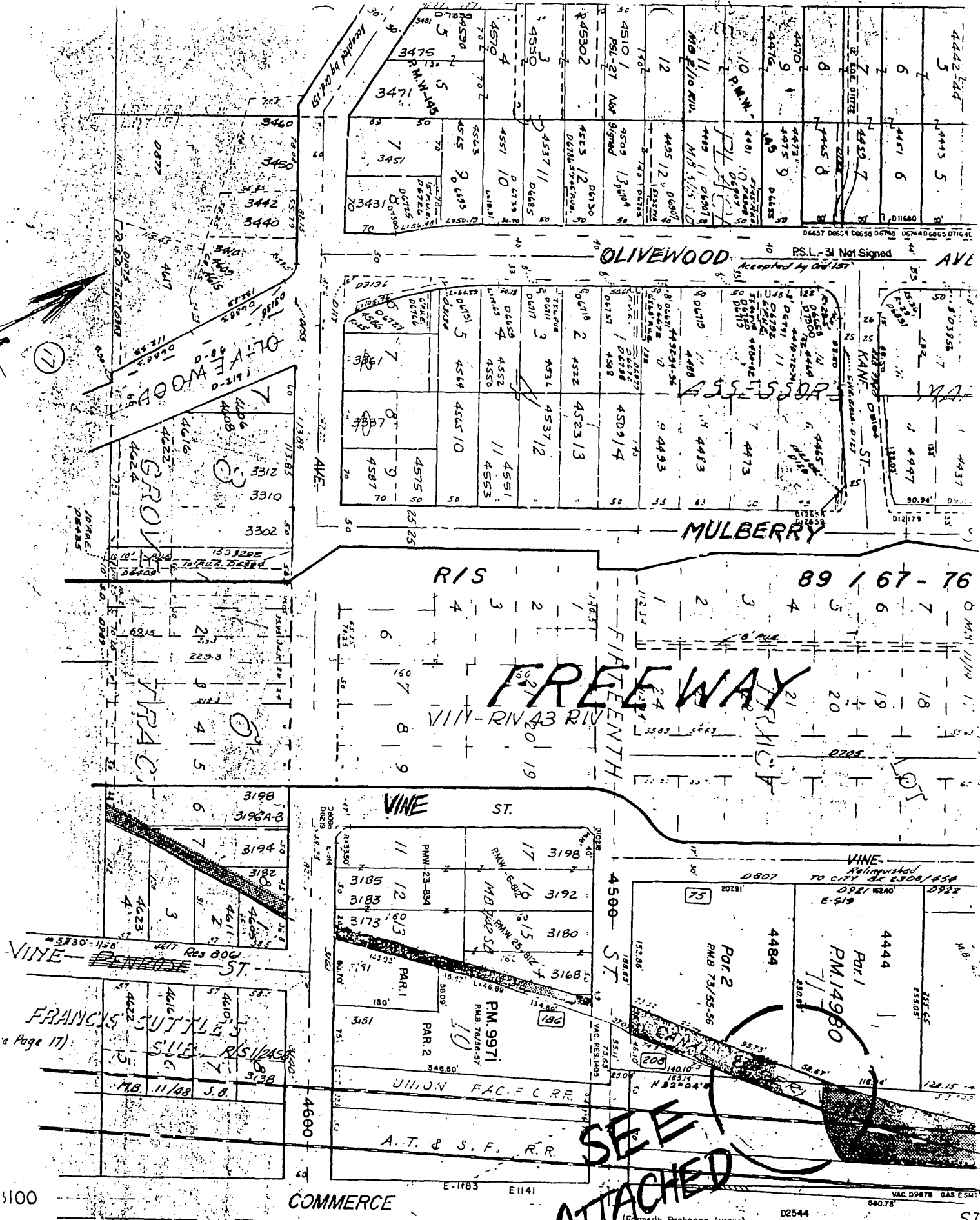

**SEE ATTACHED**

CB 2/12

5100

Page 17)

FRANCIS JUTTLE'S SUE RIS/VAH 3.38 MB 11/48 J.O.

VINE ST. Res 800

3198 3194 3185 3183 3173 4623 4622 4616 4611 4605 4600

3320 3312 3310 3302 229-3 2 3 4 5 6 7

3460 3450 3442 3440 3431 3425 3417 3406 3408 4622 4624 4624

89 / 67 - 76  
 0 1 2 3 4 5 6 7 8 9  
 10 11 12 13 14 15 16 17 18 19 20 21  
 22 23 24 25 26 27 28 29 30 31 32 33 34 35 36 37 38 39 40 41 42 43 44 45 46 47 48 49 50 51 52 53 54 55 56 57 58 59 60 61 62 63 64 65 66 67 68 69 70 71 72 73 74 75 76 77 78 79 80 81 82 83 84 85 86 87 88 89 90 91 92 93 94 95 96 97 98 99 100

4442 4444 4445 4446 4447 4448 4449 4450 4451 4452 4453 4454 4455 4456 4457 4458 4459 4460 4461 4462 4463 4464 4465 4466 4467 4468 4469 4470 4471 4472 4473 4474 4475 4476 4477 4478 4479 4480 4481 4482 4483 4484 4485 4486 4487 4488 4489 4490 4491 4492 4493 4494 4495 4496 4497 4498 4499 4500 4501 4502 4503 4504 4505 4506 4507 4508 4509 4510 4511 4512 4513 4514 4515 4516 4517 4518 4519 4520 4521 4522 4523 4524 4525 4526 4527 4528 4529 4530 4531 4532 4533 4534 4535 4536 4537 4538 4539 4540 4541 4542 4543 4544 4545 4546 4547 4548 4549 4550 4551 4552 4553 4554 4555 4556 4557 4558 4559 4560 4561 4562 4563 4564 4565 4566 4567 4568 4569 4570 4571 4572 4573 4574 4575 4576 4577 4578 4579 4580 4581 4582 4583 4584 4585 4586 4587 4588 4589 4590 4591 4592 4593 4594 4595 4596 4597 4598 4599 4600 4601 4602 4603 4604 4605 4606 4607 4608 4609 4610 4611 4612 4613 4614 4615 4616 4617 4618 4619 4620 4621 4622 4623 4624 4625 4626 4627 4628 4629 4630 4631 4632 4633 4634 4635 4636 4637 4638 4639 4640 4641 4642 4643 4644 4645 4646 4647 4648 4649 4650 4651 4652 4653 4654 4655 4656 4657 4658 4659 4660 4661 4662 4663 4664 4665 4666 4667 4668 4669 4670 4671 4672 4673 4674 4675 4676 4677 4678 4679 4680 4681 4682 4683 4684 4685 4686 4687 4688 4689 4690 4691 4692 4693 4694 4695 4696 4697 4698 4699 4700 4701 4702 4703 4704 4705 4706 4707 4708 4709 4710 4711 4712 4713 4714 4715 4716 4717 4718 4719 4720 4721 4722 4723 4724 4725 4726 4727 4728 4729 4730 4731 4732 4733 4734 4735 4736 4737 4738 4739 4740 4741 4742 4743 4744 4745 4746 4747 4748 4749 4750 4751 4752 4753 4754 4755 4756 4757 4758 4759 4760 4761 4762 4763 4764 4765 4766 4767 4768 4769 4770 4771 4772 4773 4774 4775 4776 4777 4778 4779 4780 4781 4782 4783 4784 4785 4786 4787 4788 4789 4790 4791 4792 4793 4794 4795 4796 4797 4798 4799 4800 4801 4802 4803 4804 4805 4806 4807 4808 4809 4810 4811 4812 4813 4814 4815 4816 4817 4818 4819 4820 4821 4822 4823 4824 4825 4826 4827 4828 4829 4830 4831 4832 4833 4834 4835 4836 4837 4838 4839 4840 4841 4842 4843 4844 4845 4846 4847 4848 4849 4850 4851 4852 4853 4854 4855 4856 4857 4858 4859 4860 4861 4862 4863 4864 4865 4866 4867 4868 4869 4870 4871 4872 4873 4874 4875 4876 4877 4878 4879 4880 4881 4882 4883 4884 4885 4886 4887 4888 4889 4890 4891 4892 4893 4894 4895 4896 4897 4898 4899 4900 4901 4902 4903 4904 4905 4906 4907 4908 4909 4910 4911 4912 4913 4914 4915 4916 4917 4918 4919 4920 4921 4922 4923 4924 4925 4926 4927 4928 4929 4930 4931 4932 4933 4934 4935 4936 4937 4938 4939 4940 4941 4942 4943 4944 4945 4946 4947 4948 4949 4950 4951 4952 4953 4954 4955 4956 4957 4958 4959 4960 4961 4962 4963 4964 4965 4966 4967 4968 4969 4970 4971 4972 4973 4974 4975 4976 4977 4978 4979 4980 4981 4982 4983 4984 4985 4986 4987 4988 4989 4990 4991 4992 4993 4994 4995 4996 4997 4998 4999 5000



SOUTHERN CALIFORNIA REGIONAL RAIL AUTHORITY  
Engineering Department

FILE.....  
SHE.....OF.....  
DATE.....  
DESIGNED BY.....  
CHECKED BY.....

CONNECTION NO. 1 - 15" RCP TO EXISTING 24" RCP  
10' EAST OF RIVERSIDE CANAL 290' NO. OF 15<sup>TH</sup> ST.

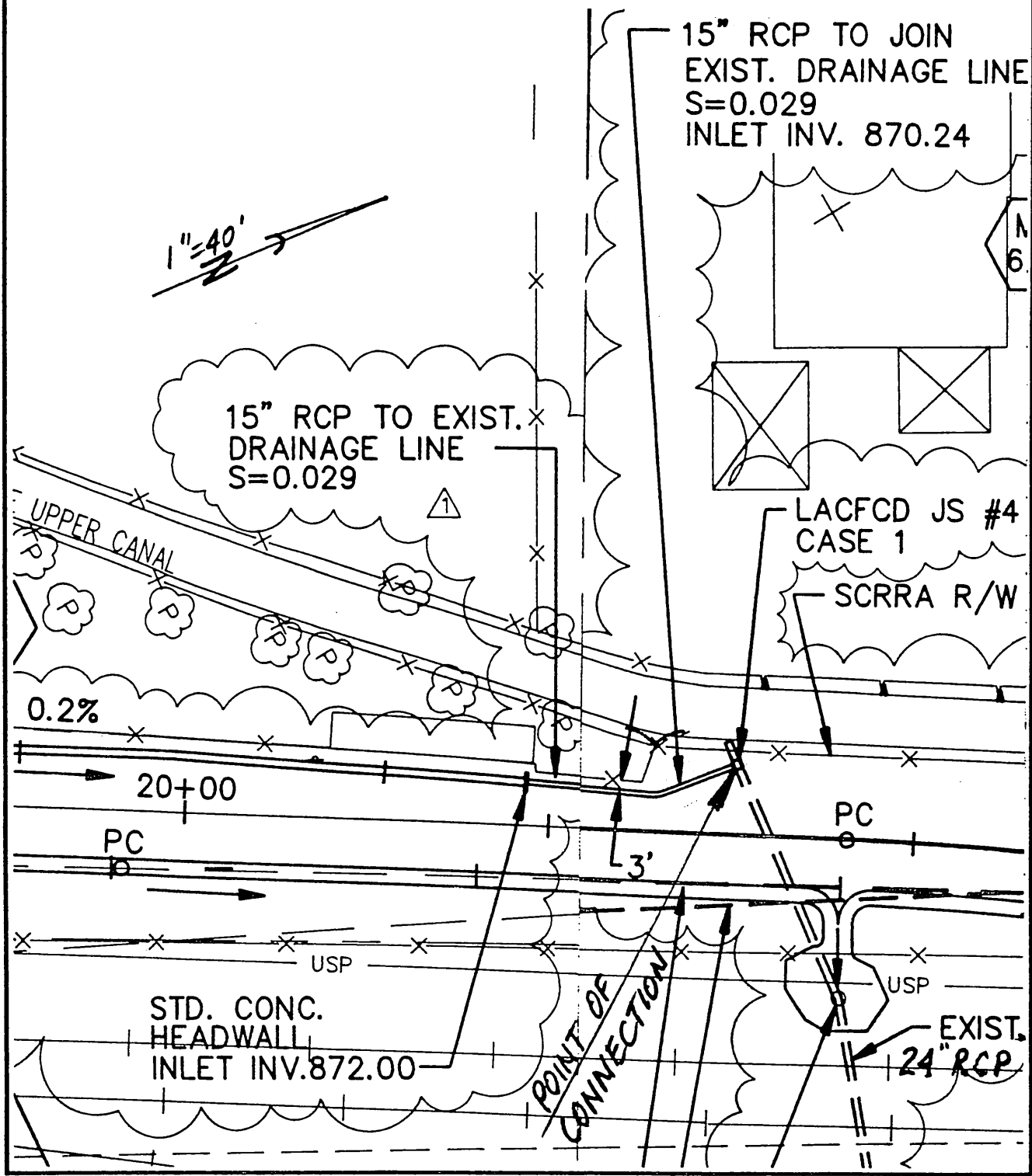

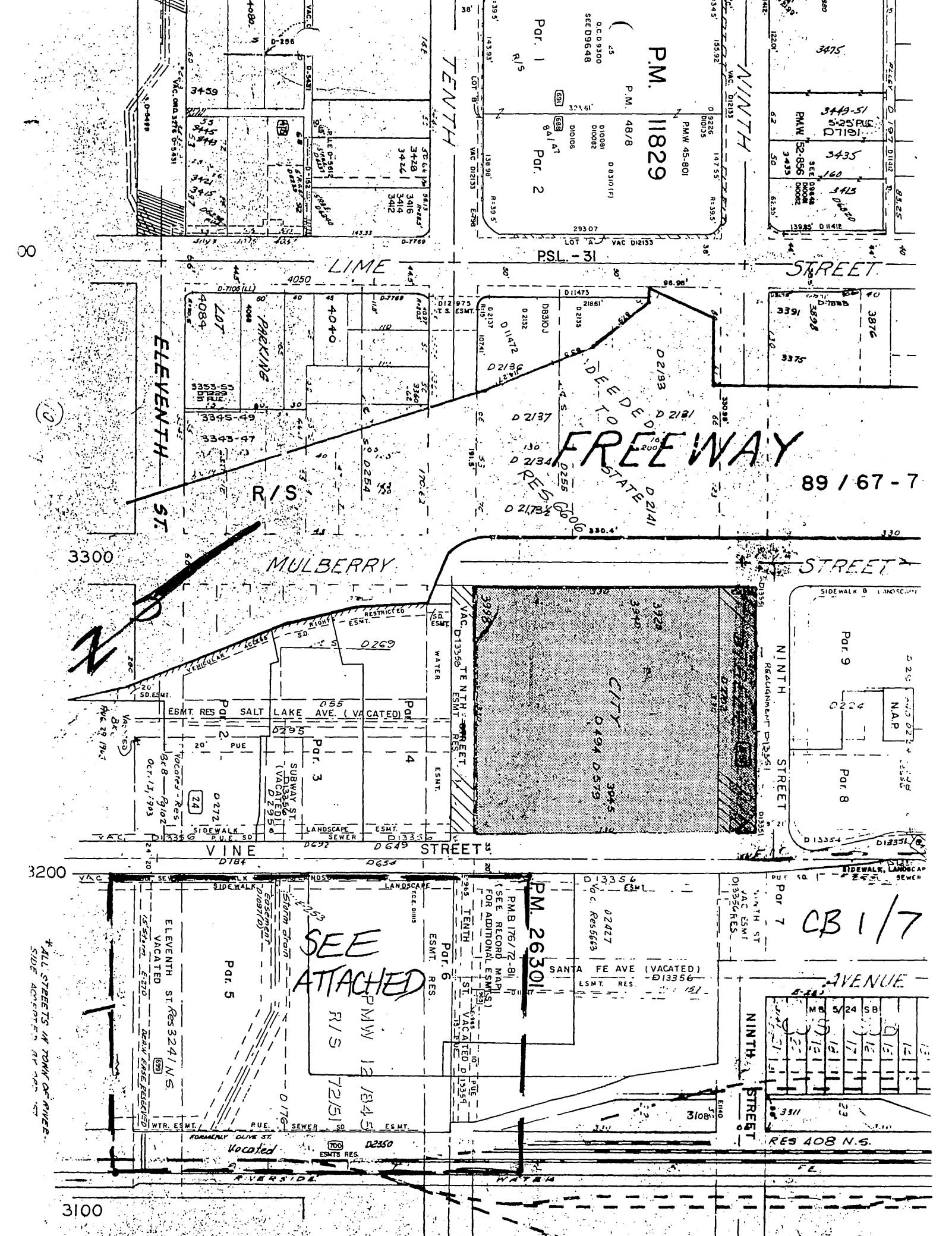

P.M. 11829

PAR. 1  
R/S

PAR. 2  
R/S

3475  
3449-51  
5-25 PUE  
D 1191  
3435  
3415  
3412  
3398  
3376  
3375

DEEDED TO STATE  
FREEWAY

89 / 67 - 7

RES 0000  
D 2137  
D 2134  
D 2132  
D 2131  
D 2130  
D 2129  
D 2128

PM 26301

SEE ATTACHED

PMW 12 / 845  
R/S 72 / 51

CB 1 / 7

13	12	11	10	9	8	7	6	5	4	3	2	1
13	12	11	10	9	8	7	6	5	4	3	2	1
13	12	11	10	9	8	7	6	5	4	3	2	1
13	12	11	10	9	8	7	6	5	4	3	2	1
13	12	11	10	9	8	7	6	5	4	3	2	1

\* ALL STREETS IN TOWN OF NINE  
SIDE ACRES BY 100' W

3100

CONNECTION #2

SCRRRA R/W

SANTA FE AVENUE

10TH ST.

STA 14+95.45 END TRACK "C"  
INST. BUMPING POST  
END OF CONTRACT

STA 41+66.74 END MAIN TRACK  
INST. BUMPING POST  
END OF CONTRACT

8" UNDERDRAIN  
(ITEM NO. 02600.4)

SCRRRA R/W

8" UNDERDRAIN CLOS/DROP OUTLETS  
TO JS #4, CASE 3 PER RIVERSIDE  
CITY STD. DWG. 405-00  
(TYP.)

40+80.67 END PLATFORM

PROPOSED EASEMENT

12"W & 42" SD LINES  
PROTECT IN PLACE

CONSTRUCT 12"W  
PER SHT. No 041

CONSTRUCT MH-AX  
PER RIVERSIDE CITY  
STD. DWG. NO. 430

122.95'

N29°48'18"E

36" SD LINE  
TO BE REMOVED  
BY OTHERS

CONSTRUCT 36" RCP  
PER SHT. No. 041

CONSTRUCT 36" RCP  
PER SHT. No. 041

E 5.25'

10+00

26.00'

TC

5.25'

15" RCP  
1500-D  
@ IS=0.02

8" UNDERDRAIN  
CLEANOUT  
(ITEM NO. 02600.4)

PROTECT EXIST.  
48" AND 42" RCP

36" RCP AND  
12"W LINES  
TO BE RELOCATED  
PER SHT. No. 041

PROPOSED TOP OF RAIL

NO. 041  
SHEET NO. 2

3

5

6

7

8

9

10

11

12

13

14

15

16

17

18

19

20

21

22

23

24

25

26

27

28

29

30

31

32

33

34

35

36

37

38

39

40

41

42

43

44

45

46

47

48

49

50

51

52

53

54

55

56

57

58

59

60

61

62

63

64

65

66

67

68

69

70

71

72

73

74

75

76

77

78

79

80

81

82

83

84

85

86

87

88

89

90

91

92

93

94

95

96

97

98

99

100



CONNECTION NO. 1 - 15" RCP TO EXISTING 24" RCP  
10' EAST OF RIVERSIDE CANAL 290' NO. OF 15<sup>TH</sup> ST.

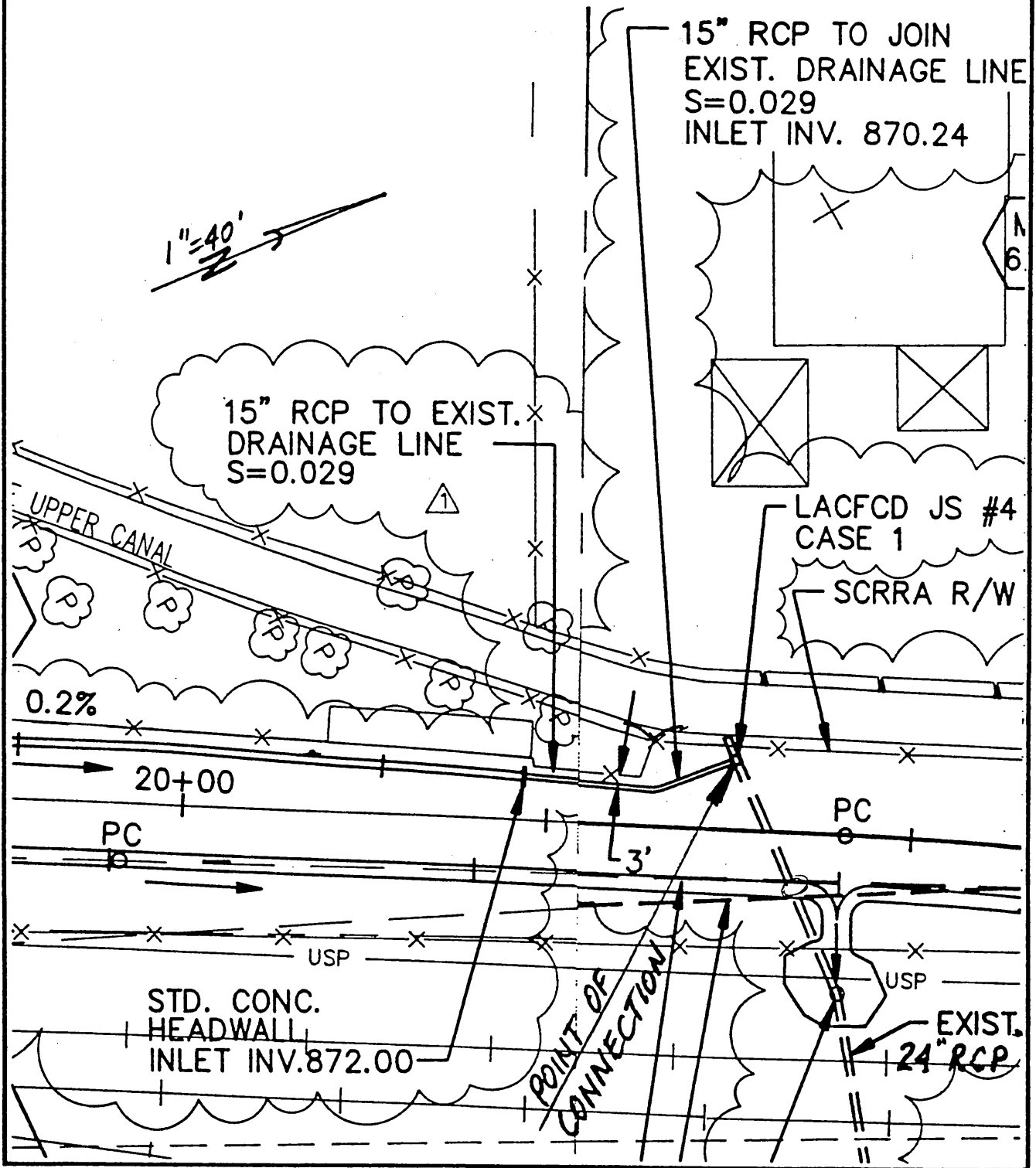





# CONNECTION NO. 1 - 15" RCP TO EXISTING 24" RCP 10' EAST OF RIVERSIDE CANAL 290' NO. OF 15<sup>TH</sup> ST.

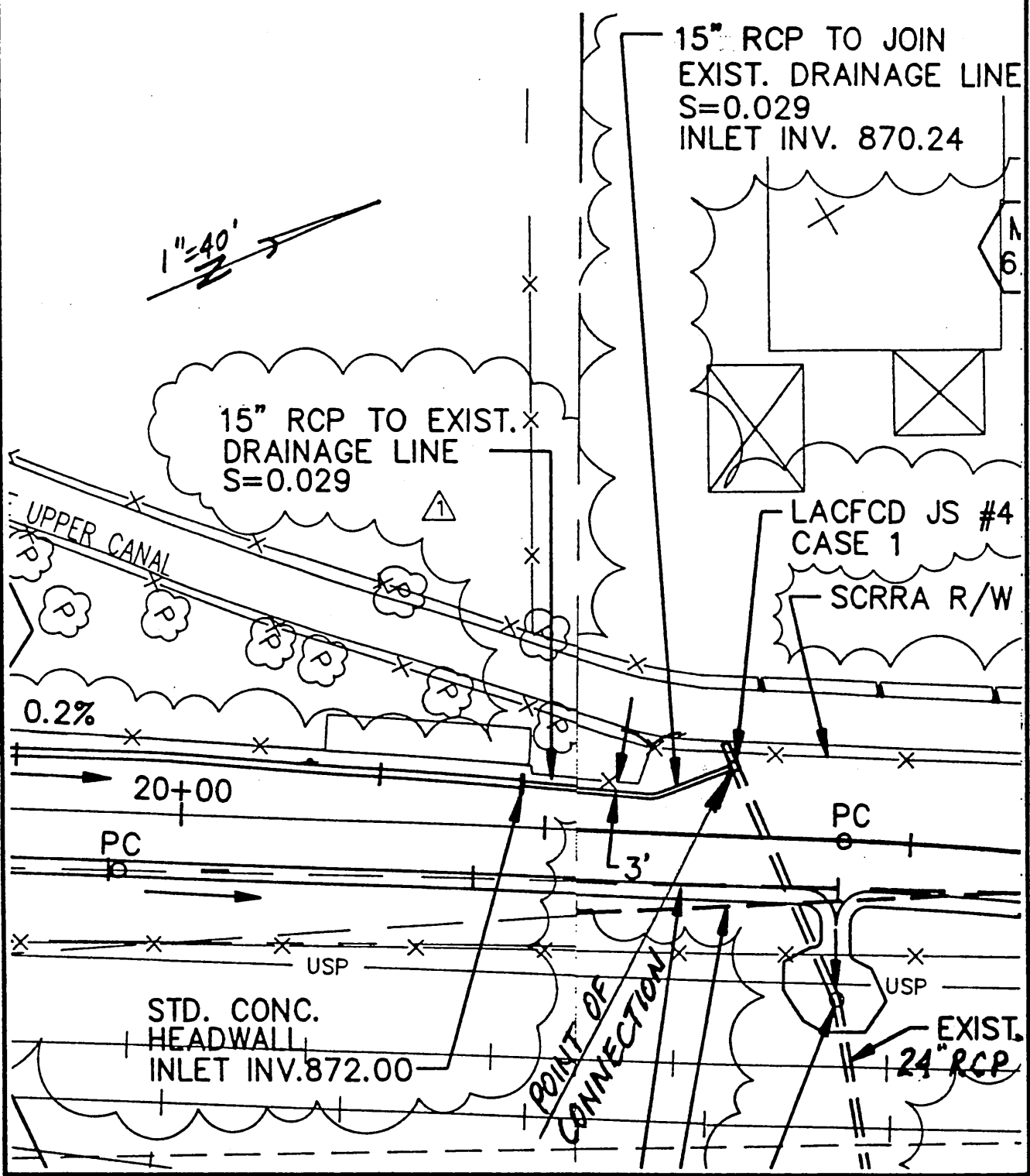

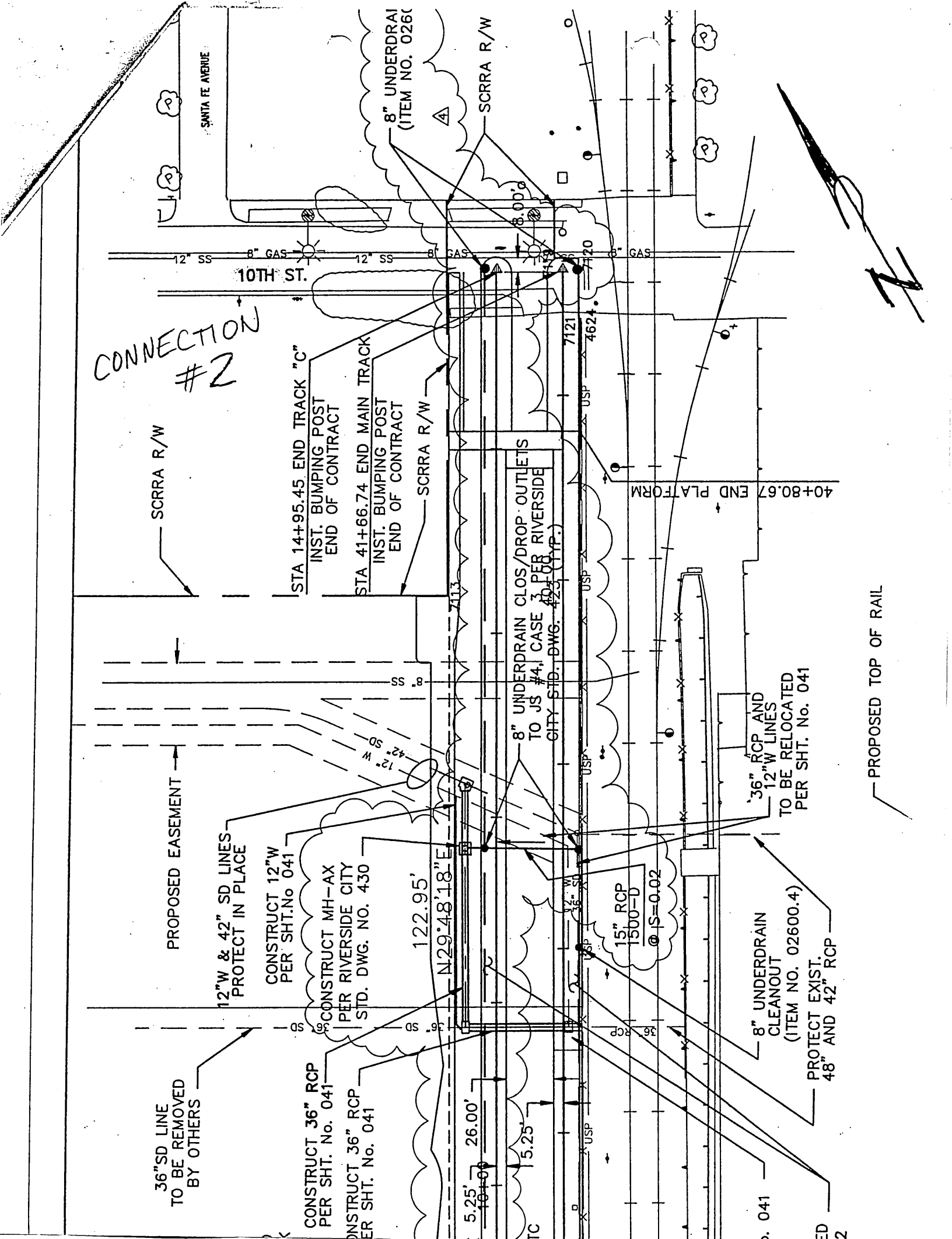

CONNECTION #2

SCRRRA R/W

STA 14+95.45 END TRACK "C"  
INST. BUMPING POST  
END OF CONTRACT

STA 41+66.74 END MAIN TRACK  
INST. BUMPING POST  
END OF CONTRACT

SCRRRA R/W

8" UNDERDRAIN CLOS/DROP OUTLETS  
TO JS #4, CASE 3 PER RIVERSIDE  
CITY STD. DWG. 423 (TYP.)

40+80.67 END PLATFORM

PROPOSED EASEMENT

12"W & 42" SD LINES  
PROTECT IN PLACE

CONSTRUCT 12"W  
PER SHT. No 041

CONSTRUCT MH-AX  
PER RIVERSIDE CITY  
STD. DWG. NO. 430

122.95'

N29°48'18"E

8" UNDERDRAIN  
CLEANOUT  
(ITEM NO. 02600.4)  
PROTECT EXIST.  
48" AND 42" RCP

15" RCP  
1500-D  
@ IS=0.02

36" RCP AND  
12"W LINES  
TO BE RELOCATED  
PER SHT. No. 041

8" UNDERDRAIN  
CLEANOUT  
(ITEM NO. 02600.4)  
PROTECT EXIST.  
48" AND 42" RCP

36" SD LINE  
TO BE REMOVED  
BY OTHERS

CONSTRUCT 36" RCP  
PER SHT. No. 041

CONSTRUCT 36" RCP  
PER SHT. No. 041

5.25'

26.00'

5.25'

SHT. No. 041

ED 2

PROPOSED TOP OF RAIL

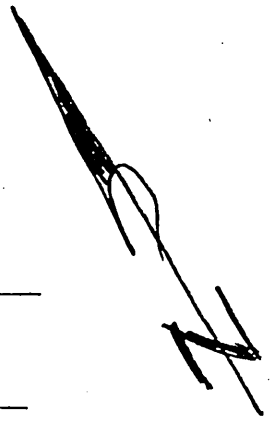

SANTA FE AVENUE

10TH ST.

8" UNDERDRAIN  
(ITEM NO. 02600.4)

SCRRRA R/W

12" SS 8" GAS 12" SS 8" GAS 12" SS 8" GAS

7120

7121

4624

USP

USP

USP

USP

USP

USP

USP

USP

USP

USP

USP

USP

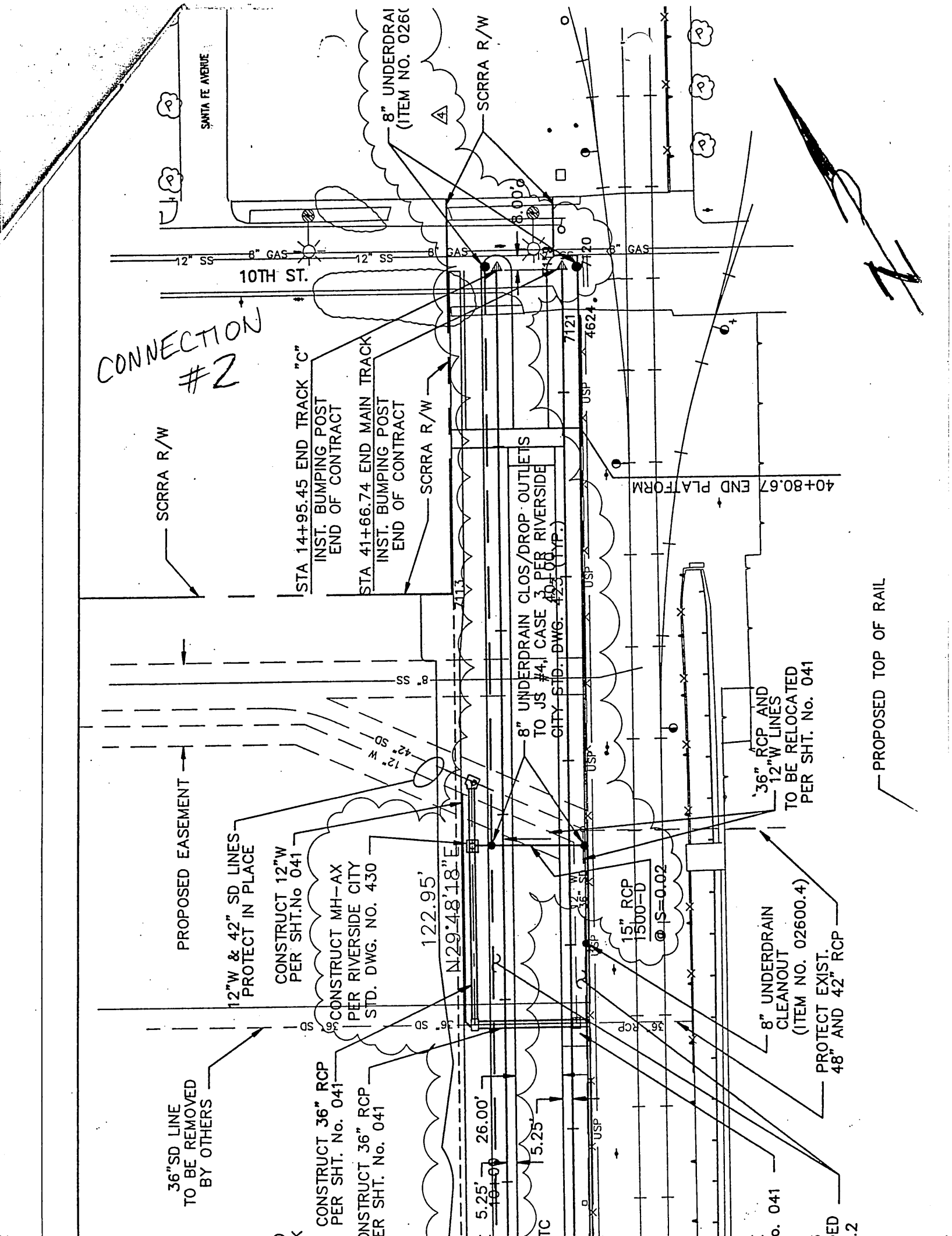

CONNECTION #2

SCRRRA R/W

STA 14+95.45 END TRACK "C"  
INST. BUMPING POST  
END OF CONTRACT

STA 41+66.74 END MAIN TRACK  
INST. BUMPING POST  
END OF CONTRACT

SCRRRA R/W

8" UNDERDRAIN CLOS/DROP-OUTLETS  
TO JS #4, CASE 3 PER RIVERSIDE  
CITY STD. DWG. 423 (L.T.P.)

40+80.67 END PLATFORM

PROPOSED EASEMENT

12"W & 42" SD LINES  
PROTECT IN PLACE

CONSTRUCT 12"W  
PER SHT. No 041

CONSTRUCT MH-AX  
PER RIVERSIDE CITY  
STD. DWG. NO. 430

122.95'

N 29° 48' 18" E

36" SD LINE  
TO BE REMOVED  
BY OTHERS

CONSTRUCT 36" RCP  
PER SHT. No. 041

CONSTRUCT 36" RCP  
PER SHT. No. 041

5.25'

26.00'

5.25'

15" RCP  
1500-D  
@ S=0.02

36" RCP AND  
12"W LINES  
TO BE RELOCATED  
PER SHT. No. 041

8" UNDERDRAIN  
CLEANOUT  
(ITEM NO. 02600.4)

PROTECT EXIST.  
48" AND 42" RCP

PROPOSED TOP OF RAIL

No. 041

ED  
2