

JUL - 2 1993

**APPLICATION FOR ENCROACHMENT PERMIT**  
(to be completed by applicant)

RIVERSIDE CITY  
PLANNING DEPARTMENT

Cecilia Rosa, the  Owner  Lessee of the property located at 9561 CYPRESS AVE. in the City of Riverside, Assessors Parcel No. 151-031-016 hereby requests permission to CONSTRUCTION AND MAINTENANCE OF A CARPORT AND A CONCRETE SLAB FOR DRIVEWAY.

in the public right of way of \_\_\_\_\_/or the SEWER easement at the rear/ side/ front of said property. The attached drawing shows the requested encroachment. Upon issuance of this permit, I agree to comply with the attached terms and conditions.

Date 6/30/93

Cecilia Rosa

.....  
**ENCROACHMENT PERMIT APPROVAL**  
(to be completed by City)

This permit shall become effective upon the approval of the Departments listed below. Issuance of this permit shall not be construed as a waiver of any other applicable permit or requirement, but is only revocable permission to use the land for the purpose described.

N/A Public Utilities Water \_\_\_\_\_

N/A Public Utilities Electric \_\_\_\_\_

Planning Craig Avon 7-2-93 (also initialed site plan.)

N/A Parks and Recreation \_\_\_\_\_

\_\_\_\_\_ (other) \_\_\_\_\_

\_\_\_\_\_ (other) \_\_\_\_\_

Upon obtaining the above signatures, return this permit to the Public Works Department for final approval.

Date 7/16/93

Barry Deal  
Public Works Director

Encroachment Permit No. E-1247

### TERMS AND CONDITIONS

The following indicated terms and conditions apply to encroachment permit no. E-1247.

1. Permittee acknowledges that the area of encroachment is owned or controlled by the City of Riverside.
2. Permittee acknowledges that the described property could be needed for a proposed or planned public improvement and the City may revoke this permit. Upon written notice of revocation, the permittee shall, within the time prescribed by the City, remove all improvements placed, constructed or maintained. If the permittee fails to abide by the removal order of the City, the City shall have the right to remove and destroy the improvements without reimbursement to the permittee. The cost of such removal shall be paid by the permittee to the City and shall constitute a debt owed to the City.
3. Permittee waives the right of claim, loss, damage or action against the City resulting from revocation, termination, removal of improvements or any action of the City, its officers, agents or employees taken in accordance with the terms herein.
4. If the City Council of the City of Riverside finds that the permittee is in default of the terms of this permit, that shall be cause for revocation.
5. Permittee herewith agrees to hold the City of Riverside harmless from and against all claims demands, costs, losses, damages, injuries, actions for damages and/or injuries, and liability in connection with the construction, encroachment, and/or maintenance to be done by permittee within the described property.
6. Prior to any construction taking place on City controlled property, permittee shall obtain a Construction Permit or Street Opening Permit from the City Public Works Department.
7. The permittee agrees to insure that construction of their improvements will not interfere in any way with existing City or utility facilities. The existing facilities will require future maintenance, reconstruction and revisions and facilities may be added, any of which may result in removal or alteration of the permittee's improvements without

reimbursement to the permittee. Prior to construction, Permittee shall contact Underground Service Alert to field locate existing utility lines. Any conflicts discovered will void the permit until acceptable revisions are made.

8. Other \_\_\_\_\_  
\_\_\_\_\_  
\_\_\_\_\_  
\_\_\_\_\_

P.M. 17589  
P.M.B. 94/64-65

PAR. 1

08337 Esmt  
66' Esmt. & Rights/Ways  
Of Every Nature Reserved  
Under SEC. 8330, 8331  
Of The St. & Hwy. Code...  
Vac. D4254

PAR. 2

Por. 307

P.M. 12175  
P.M. 53/36

PAR. 1  
C/A-T1

PAR. 2

12' x 15' SWR. Esmt. D9395  
WTR. Esmt. D9396  
Vac. D4307P

PAR. 3

PAR. 4

Rutland

Avenue

CYPRESS LOT 'D'

984.06'

203.06	315	316	317	318	319	320	321	322	323	324	325	326	327	328	329
65'	65'	65'	65'	65'	65'	65'	65'	65'	65'	65'	65'	65'	65'	65'	65'
97.1'	95.5'	96.0'	95.6'	95.2'	94.7'	94.3'	93.9'	93.5'	93.1'	92.69'	92.25'	91.83'	91.41'	90.87'	90.51'
50'	50'	50'	50'	50'	50'	50'	50'	50'	50'	50'	50'	50'	50'	50'	50'
200'	200'	200'	200'	200'	200'	200'	200'	200'	200'	200'	200'	200'	147'	147'	127'
618.15'	618.15'	618.15'	618.15'	618.15'	618.15'	618.15'	618.15'	618.15'	618.15'	618.15'	618.15'	618.15'	618.15'	618.15'	618.15'

CB ~~10/10~~ 6/10  
Scale 1"=100'

LOT T  
1304.92'

796.92'

6280  
300'  
300'  
243.09'  
200.92'

6130  
6110  
6090  
6080

10 SWR ESMT D4264 PAR 6-1  
10 SWR ESMT D4264 PAR 8-1

P.U.E. D10368

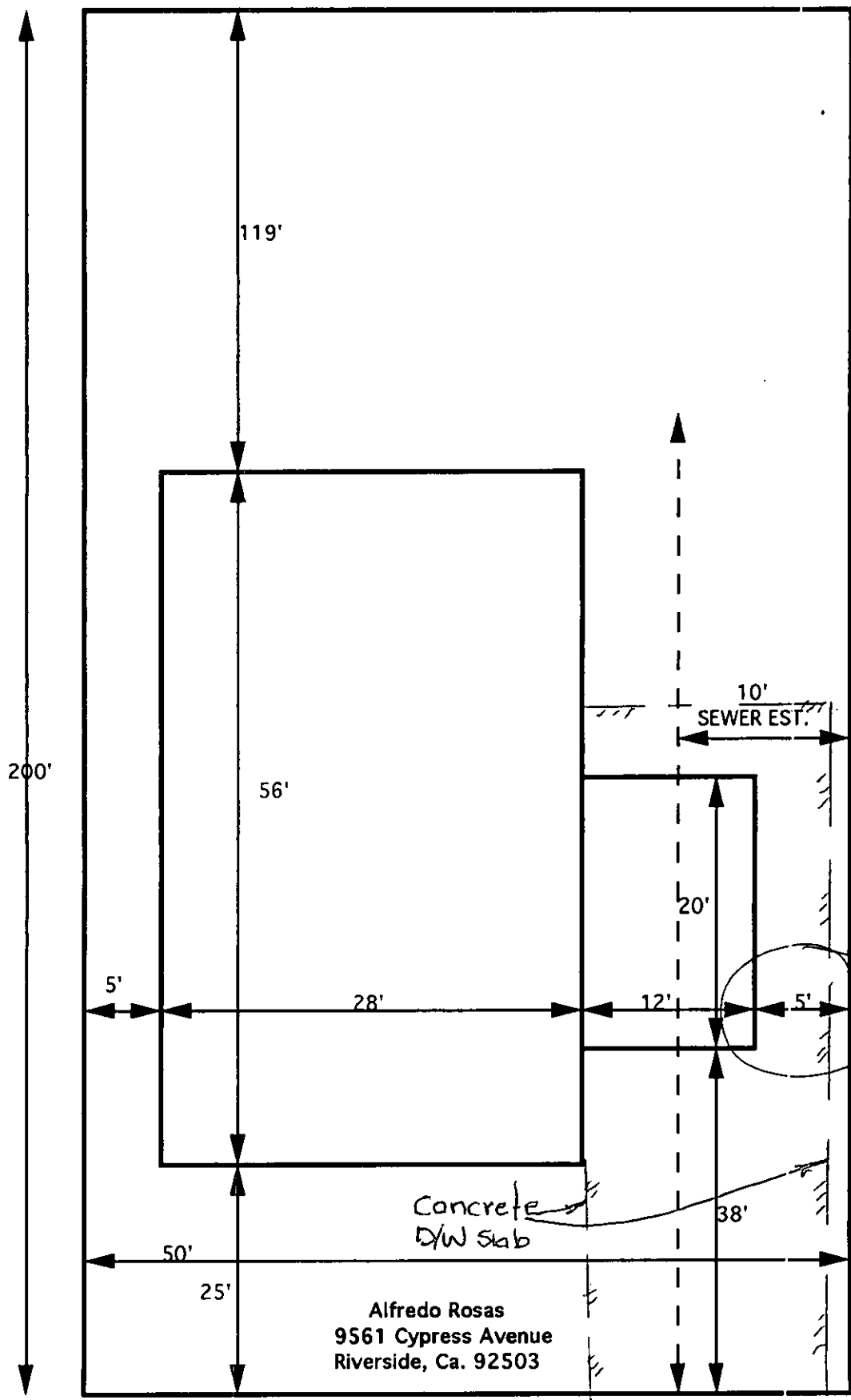

JCA  
7-2-93



Alfredo Rosas  
9561 Cypress Avenue  
Riverside, Ca. 92503

← CYPRESS AVENUE →

Drawn By  
 Checked By  
 I.R.B.  
 Approved  
 Gordon Stewart  
 STEWART & SONS  
 S. 200 8th St.  
 11400' West 11400'

WAREHOUSE

PROPERTY OF  
 SERVICE ROCK CO

RITI AND AVENUE

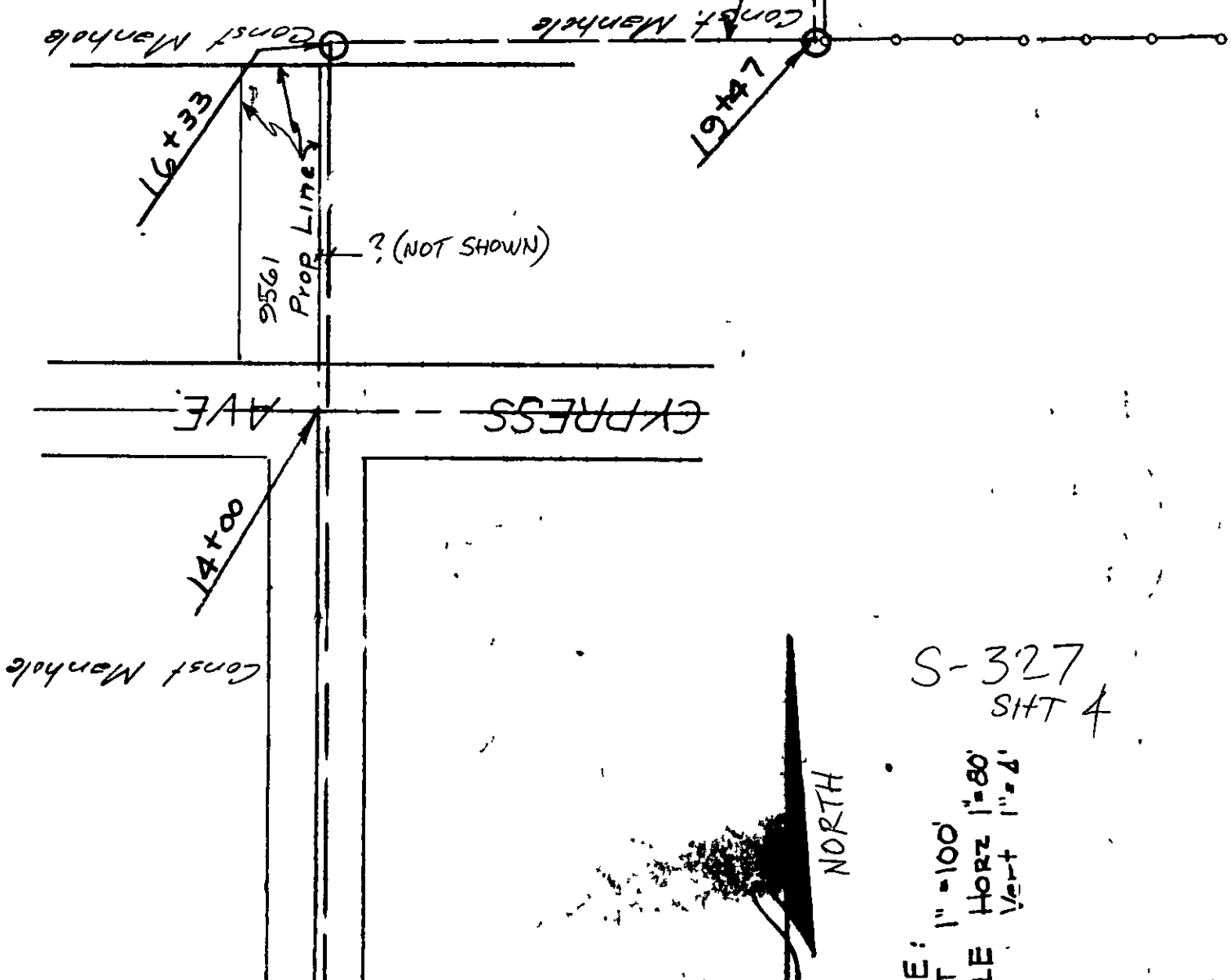

264

