

AUG 22 1996

**ENCROACHMENT PERMIT**

(to be completed by applicant)

CHRISTA ASPITTE HOELZL, the  Owner  Lessee of the property located at 2525 MADISON ST. in the City of Riverside, Assessors Parcel No. 237-100-014 hereby requests permission to CONSTRUCT AND MAINTAIN A PRIVATE 2" WATERLINE AND SHUT OFF VALVE

in the public right of way of MADISON ST FOR VICTORIA AVE or the \_\_\_\_\_ easement at the \_\_\_\_\_ rear/\_\_\_\_\_ side/\_\_\_\_\_ front of said property. The attached drawing shows the requested encroachment. Upon issuance of this permit, I agree to comply with the attached terms and conditions.

Date 7-25-96  Christa Aspittle

**ENCROACHMENT PERMIT APPROVAL**

(to be completed by City)

This permit shall become effective upon the approval of the Departments listed below. Issuance of this permit shall not be construed as a waiver of any other applicable permit or requirement, but is only revocable permission to use the land for the purpose described.

- Public Utilities Water B. Simpson 8/13/96
- Public Utilities Electric Bill Amante 8.1.96
- Planning David Rucen
- Parks and Recreation Dugan
- (other) STREETS R. Calland
- \_\_\_\_\_ (other) \_\_\_\_\_

F  
68.4  
68.6

Upon obtaining the above signatures, return this permit to the Public Works Department for final approval.

Date 9/4/96 Barry Bell  
Public Works Director

Encroachment Permit No. 1361

TERMS AND CONDITIONS

The following indicated terms and conditions apply to encroachment permit no. E-1361.

1. Permittee acknowledges that the area of encroachment is owned or controlled by the City of Riverside.
2. Permittee acknowledges that the described property could be needed for a proposed or planned public improvement and the City may revoke this permit. Upon written notice of revocation, the permittee shall, within the time prescribed by the City, remove all improvements placed, constructed or maintained. If the permittee fails to abide by the removal order of the City, the City shall have the right to remove and destroy the improvements without reimbursement to the permittee. The cost of such removal shall be paid by the permittee to the City and shall constitute a debt owed to the City.
3. Permittee waives the right of claim, loss, damage or action against the City resulting from revocation, termination, removal of improvements or any action of the City, its officers, agents or employees taken in accordance with the terms herein.
4. If the City Council of the City of Riverside finds that the permittee is in default of the terms of this permit, that shall be cause for revocation.
5. Permittee herewith agrees to hold the City of Riverside harmless from and against all claims demands, costs, losses, damages, injuries, actions for damages and/or injuries, and liability in connection with the construction, encroachment, and/or maintenance to be done by permittee within the described property.
6. Prior to any construction taking place on City controlled property, permittee shall obtain a Construction Permit or Street Opening Permit from the City Public Works Department.
7. The permittee agrees to insure that construction of their improvements will not interfere in any way with existing City or utility facilities. The existing facilities will require future maintenance, reconstruction and revisions and facilities may be added, any of which may result in removal or alteration of the permittee's improvements without

E-1361

reimbursement to the permittee. Prior to construction, Permittee shall contact Underground Service Alert to field locate existing utility lines. Any conflicts discovered will void the permit until acceptable revisions are made.

8. Other \_\_\_\_\_  
\_\_\_\_\_  
\_\_\_\_\_  
\_\_\_\_\_

VICTORIA

60'

60'

942.87

ST

R/S 8/71

POR.

4  
6.57 A.C.

R/S 35/17  
PAR. 1

POR.  
R/S 37/1

R/S 43/30

R/S

1 inch = 150 feet  
July 26, 1996  
Aerial photos taken of 4/18/95. The City of  
Revere makes no warranty on the accuracy or  
content of the data shown on this map. This  
map shall not be reproduced or distributed  
without the written consent of the City of Revere.  
Copyright 1995, City of Revere, California  
Sanitary - 5838

MADISON

204

5-84'-2"

POR.  
R/S 40-17-0

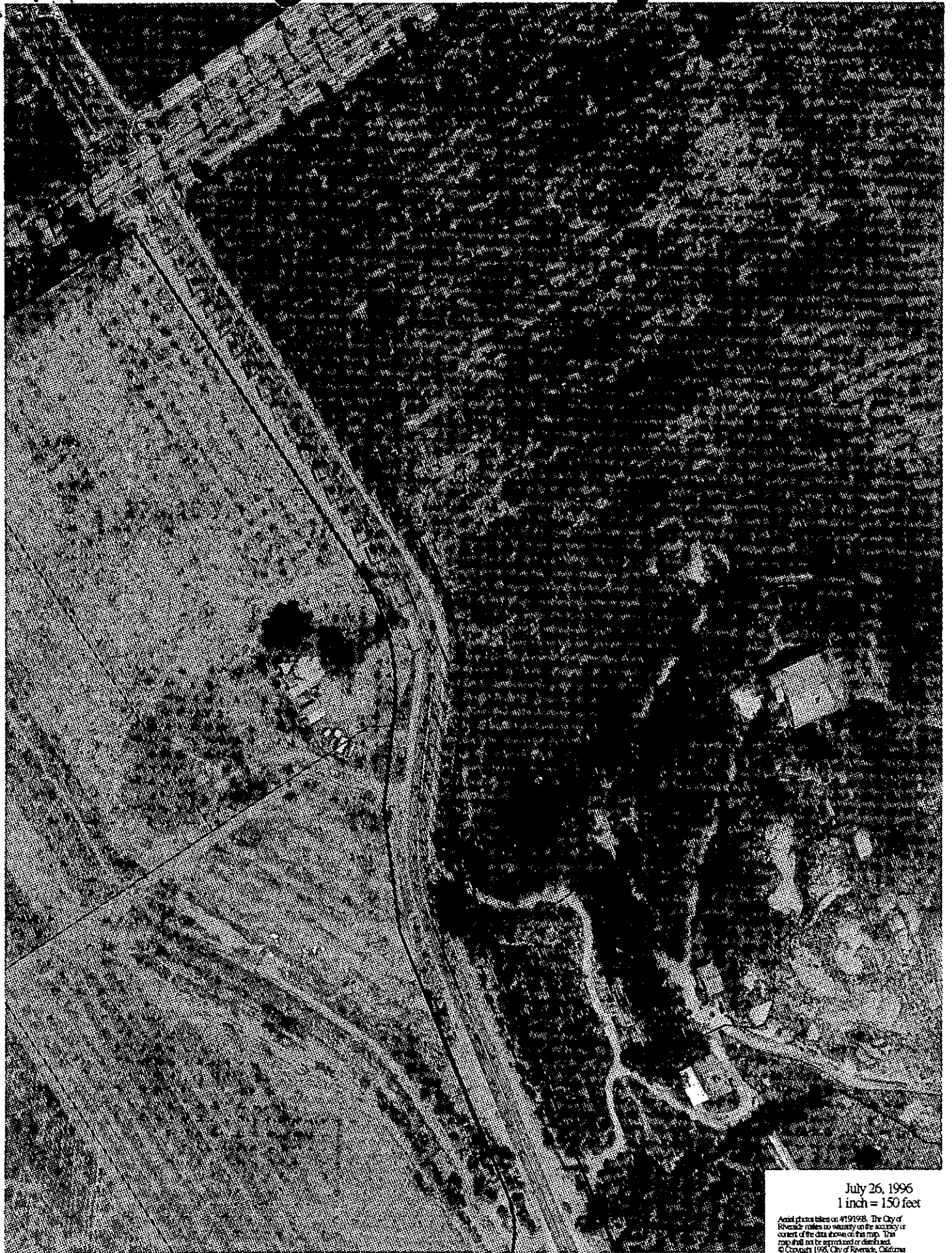

July 26, 1996  
1 inch = 150 feet

Aerial photos taken on 4/19/1998. The City of Riverside makes no warranty on the accuracy or content of the data shown on this map. The map shall not be reproduced or distributed. © Copyright 1995, City of Riverside, California. Printed by: SCS