

ENCROACHMENT PERMIT
(to be completed by applicant)

PACIFIC BELL MOBILE SERVICES, a California corporation, "Permittee," hereby requests permission to construct and maintain wireless communications facilities and conduct soil borings for preliminary geotechnical foundation investigations at **one location** encroaching in the public right-of-way as shown on the attached drawings. Upon issuance of this permit, Permittee agrees to comply with the attached terms and conditions.

Dated Aug 26, 1996

PACIFIC BELL MOBILE SERVICES, a California corporation

By Charles D. Munn

Title Network Deployment Manager

ENCROACHMENT PERMIT APPROVAL
(to be completed by City)

This permit shall become effective upon the approval of the Departments listed below. Issuance of this permit shall not be construed as a waiver of any other applicable permit or requirement, but is only revocable permission to use the land for the purposes above described.

- Public Utilities Water B. Simpson 8/27/96 NEED REVISED PLAN OK
- Public Utilities Electric B. Mainard 8-22-96 Property Services
Callahan
8/29/96
- Park and Recreation D. Jones 8/27/96
- Planning Asij Aaron 8-26-96 CM-52-956

Upon obtaining the above signatures, return this permit to the Public Works Department for final approval.

Dated 8/28/96

Barry Kef
Public Works Director

Attachments: Terms and Conditions
Pacific Bell Mobile Services Drawings (as described above)

Encroachment Permit No. 1370

TERMS AND CONDITIONS

The following terms and conditions apply to encroachment permit number 1370

1. Permittee acknowledges that the areas of encroachment ("the areas") are owned or controlled by the City of Riverside.

2. Permittee acknowledges that the areas could at any time be needed for a proposed or planned public improvement and the City may require Permittee to relocate Permittee's facilities at Permittee's expense. City shall provide written notice of relocation to Permittee pursuant to the terms and conditions of the Master Communications Site License Agreement approved by the City Council of the City of Riverside on March 26, 1996, per City Council Minutes Vol. 81 Page 320. Permittee shall within the time prescribed by the City, remove and relocate all improvements necessary for the planned public improvement. If Permittee fails to abide by the relocation request of the City, the City shall have the right to remove Permittee's facilities without reimbursement to Permittee. The cost of such removal shall constitute a debt owed to the City and shall be paid by Permittee to the City.

Whenever the City causes the grading, widening, or other City improvement of the areas occupied by Permittee, and such grading, widening, or other City improvement requires the relocation of Permittee's then-existing facilities within the areas, the City shall:

Provide Permittee, within a reasonable time prior to the commencement of such grading or widening, written notice requesting such relocation; and

Provide Permittee with copies of any available plans and specifications for such grading or widening.

After receipt of such notice, plans and specifications, and pursuant to said terms and conditions contained in said Master Communications Site License Agreement, Permittee shall relocate such facilities which are in conflict with City construction and such relocation shall be at no cost to the City.

3. Permittee waives the right of claim, loss, damage or action against the City resulting from revocation, termination, removal of improvements or any action of the City, its officers, agents or employees taken in accordance with the terms herein.

4. If the City Council of the City of Riverside finds that Permittee is in default of the terms of this permit, that finding shall be cause for revocation.

5. Permittee shall hold the City of Riverside harmless from and against all claims demands, costs, losses, damages, injuries, actions for damages and/or injuries, and liability in connection with the construction, encroachment, and/or maintenance to be done by Permittee within the areas. Permittee also waives and releases any and all claims against the City of Riverside and its officers and employees for future losses, expenses, lost revenues and incidental and consequential damages suffered by

Permittee as a result of the City's negligently damaging Permittee's installation, except for the reasonable cost of repair.

6. Before commencing any construction on City controlled property, Permittee shall obtain a Construction Permit or Street Opening Permit from the City Public Works Department. The Permittee's contractor shall conduct construction activities in the areas as directed by the City's Construction Inspector. Particular attention shall be made to restoration of surfaces with similar materials where construction and/or investigations result in damage to public improvements. Restoration of the parkway to previously existing conditions must also be adhered to.

7. Permittee shall insure that construction of Permittee's improvements will not interfere in any way with existing City or utility facilities. The existing City facilities will require future maintenance, reconstruction and revisions and facilities may be added, any of which may result in removal or alteration of Permittee's improvements without reimbursement to the Permittee.

8. Prior to construction, Permittee shall contact Underground Service Alert to field locate existing utility lines. Any conflicts discovered will suspend the further work at the affected site until acceptable revisions are made.

9. At the end of construction, Permittee shall furnish a complete set of as-built plans that, in addition to showing usual construction details, shall also adequately show the horizontal and vertical location of Permittee's installations and appurtenances.

11. Permittee agrees to maintain a minimum of 4.00' clearance on existing sidewalks at each location to permit unobstructed pedestrian traffic.

12. This encroachment permit is further subject to the terms and conditions of the said Master Communications Site License Agreement approved by the City Council on March 26, 1996.

Dated 8/26/96

PACIFIC BELL MOBILE SERVICES, a
California corporation

By Charles W. Ward

Title Network Deployment Manager

GENERAL NOTES

- DRAWINGS ARE NOT TO BE SCALED. WRITTEN DIMENSIONS TAKE PRECEDENCE, AND THIS SET OF PLANS IS INTENDED TO BE USED FOR DIAGNOSTIC PURPOSES ONLY. UNLESS NOTED OTHERWISE, THE GENERAL CONTRACTOR'S SCOPE OF WORK SHALL INCLUDE FURNISHING ALL MATERIALS, EQUIPMENT, LABOR, AND ANYTHING ELSE DEEMED NECESSARY TO COMPLETE INSTALLATIONS AS DESCRIBED HEREIN.
- PRIOR TO THE SUBMISSION OF BIDS, THE CONTRACTORS INVOLVED SHALL VISIT THE JOB SITE AND FAMILIARIZE THEMSELVES WITH ALL CONDITIONS AFFECTING THE PROPOSED PROJECT. WITH THE CONSTRUCTION AND CONTRACT DOCUMENTS, FIELD CONDITIONS AND CONFIRM THAT THE PROJECT MAY BE ACCOMPLISHED AS SHOWN PRIOR TO PROCEEDING WITH CONSTRUCTION. ANY ERRORS, OMISSIONS, OR DISCREPANCIES ARE TO BE BROUGHT TO THE ATTENTION OF THE ARCHITECT/ENGINEER.
- THE CONTRACTOR SHALL RECEIVE WRITTEN AUTHORIZATION TO PROCEED WITH CONSTRUCTION PRIOR TO STARTING WORK ON ANY ITEM CLEARLY DEFINED BY THE CONSTRUCTION DRAWINGS/CONTRACT DOCUMENTS.
- THE CONTRACTOR SHALL SUPERVISE AND DIRECT THE PROJECT DESCRIBED HEREIN. THE CONTRACTOR SHALL BE SOLELY RESPONSIBLE FOR ALL CONSTRUCTION MEANS, METHODS, TECHNIQUES, SEQUENCES AND PROCEDURES AND FOR COORDINATING ALL PORTIONS OF THE WORK UNDER THE CONTRACT.
- THE CONTRACTOR SHALL INSTALL ALL EQUIPMENT AND MATERIALS ACCORDING TO MANUFACTURER'S/VENDOR'S SPECIFICATIONS UNLESS NOTED OTHERWISE OR WHERE LOCAL CODES OR ORDINANCES TAKE PRECEDENCE.
- ALL WORK PERFORMED ON PROJECT AND MATERIALS INSTALLED SHALL BE IN STRICT ACCORDANCE WITH ALL APPLICABLE CODES, REGULATIONS, AND ORDINANCES. CONTRACTOR SHALL GIVE ALL NOTICES AND COMPLY WITH ALL LAWS, ORDINANCES, REGULATIONS, AND LAWFUL ORDERS OF ANY PUBLIC AUTHORITY, MUNICIPAL AND UTILITY COMPANY SPECIFICATIONS, AND LOCAL AND STATE JURISDICTIONAL CODES BEARING ON THE PERFORMANCE OF THE WORK.
- CONTRACTOR SHALL PROVIDE AT THE PROJECT SITE A FULL SET OF CONSTRUCTION DOCUMENTS UPDATED WITH THE LATEST REVISIONS AND ADDENDA OR CLARIFICATIONS FOR USE BY ALL PERSONNEL INVOLVED WITH THE PROJECT.
- THE STRUCTURAL COMPONENTS OF THIS PROJECT SITE/FACILITY ARE TO BE ALTERED BY THIS CONSTRUCTION PROJECT UNLESS NOTED OTHERWISE.
- DETAILS INCLUDED HEREIN ARE INTENDED TO SHOW THE END RESULT OF DESIGN. MINOR MODIFICATIONS MAY BE REQUIRED TO SUIT JOB CONDITIONS OR SITUATIONS, AND SUCH MODIFICATIONS SHALL BE INCLUDED AS PART OF THE SCOPE OF WORK.
- SEAL PENETRATIONS THROUGH FIRE-RATED AREAS WITH U.L. LISTED OR FIRE MARSHAL APPROVED MATERIALS IF APPLICABLE TO THIS FACILITY AND OF PROJECT SITE.
- PROVIDE A PORTABLE FIRE EXTINGUISHER WITH A RATING OF NOT LESS THAN 2-A/10-B WITH IN 75 FEET TRAVEL DISTANCE TO ALL PORTIONS OF THE PROJECT AREA DURING CONSTRUCTION.
- THE CONTRACTOR SHALL MAKE NECESSARY PROVISIONS TO PROTECT EXISTING IMPROVEMENTS, BASEMENTS, LAWNINGS, CURBING, ETC. DURING CONSTRUCTION. UPON COMPLETION OF WORK, CONTRACTOR SHALL REPAIR ANY DAMAGE THAT MAY HAVE OCCURRED DUE TO CONSTRUCTION ON OR ABOUT THE PROPERTY.
- CONTRACTOR SHALL SEE TO IT THAT GENERAL WORK AREA IS KEPT CLEAN AND HAZARD FREE DURING CONSTRUCTION; DISPOSE OF ALL DIRT, DEBRIS, AND RUBBISH; AND REMOVE EQUIPMENT NOT SPECIFIED AS REMAINING ON THE PROPERTY. PREMISES SHALL BE LEFT IN CLEAN CONDITION AND FREE FROM PAINT SPOTS, DUST, OR SMUDGES OF ANY NATURE.
- THE ARCHITECTS/ENGINEERS HAVE MADE EVERY EFFORT TO SET FORTH IN THE CONSTRUCTION AND CONTRACT DOCUMENTS THE COMPLETE SCOPE OF WORK. CONTRACTORS BIDDING THE JOB ARE NEVER THE LESS ADVISED THAT MINOR OMISSIONS OR ERRORS IN THE DRAWINGS AND OR SPECIFICATIONS SHALL NOT EXCUSE SAID CONTRACTOR FROM COMPLETING THE PROJECT AND IMPROVEMENTS IN ACCORDANCE WITH THE INTENT OF THESE DOCUMENTS. THE BIDDER SHALL BEAR THE SUBMISSION OF CONTRACTORS' PROPOSALS IN DISCREPANCY WITH THE CONTRACTOR SHALL PRICE THE MORE COSTLY OR EXTENSIVE WORK, UNLESS DIRECTED OTHERWISE.
- CONTRACTOR MUST PERFORM WORK DURING OWNER'S PREFERRED HOURS TO AVOID DISTURBING NORMAL BUSINESS.
- IT SHALL BE THE RESPONSIBILITY OF THE CONTRACTOR TO LOCATE ALL EXISTING UTILITIES WHETHER OWN, RENTED OR NOT AND TO PROTECT THEM. REPAIR OR REPLACEMENT IN CONJUNCTION WITH THE EXECUTION OF THIS WORK.
- THE CONTRACTOR SHALL VERIFY THE NUMBER AND LOCATION OF ALL EQUIPMENT ANCHORS WITH THE EQUIPMENT MANUFACTURERS.

SYMBOLS

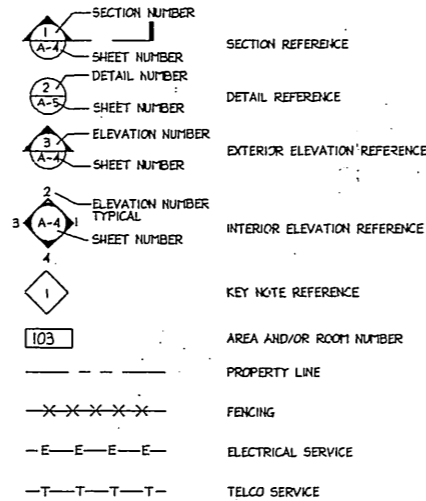

SHEET INDEX

- T-1 TITLE SHEET
- A-1 CONSTRUCTION PLAN
- A-2 NORTH ELEVATION & SECTION
- A-3 EAST ELEVATION & SECTION AT POLE
- A-4 TRENCHING DETAILS

UTILITY PURVEYORS

- WATER - N/A (NOT USED)
- SEWER - N/A (NOT USED)
- GAS - N/A (NOT USED)
- TELEPHONE - GTE
- ELECTRICAL - SCE

CONSULTANT TEAM

ARCHITECT:
 JACK E. ANDERSEN
 SBA, Inc.
 2955 REDHILL AVENUE
 SUITE 100
 COSTA MESA, CA 92626
 PHONE: (714) 825-8051
 FAX: (714) 825-8050

ELECTRICAL ENGINEER:
 OMB ELECTRICAL
 23412 MOULTON PARKWAY
 SUITE 230
 LAGUNA HILLS, CA 92653
 PHONE: (714) 830-1552
 FAX: (714) 830-8921
 CONTACT: ROY LOPEZ

ASSOCIATE ARCHITECT:
 BAT
 2600 E. COAST HWY.
 SUITE D
 CORONA DEL MAR, CA 92625
 PHONE: (714) 644-9321
 FAX: (714) 668-8651
 CONTACT: JASON WEEKS

STRUCTURAL ENGINEER:
 PEYTON - TOMITA & ASSOCIATES
 14730 BEACH BLVD.
 SUITE 202
 LA MIRADA, CA 90638
 PHONE: (714) 670-6614
 FAX: (714) 670-0981
 CONTACT: MARK TOMITA

LAND SURVEYOR:
 AGI
 937 S. VIALATA
 SUITE 500
 COLTON, CA 92345
 PHONE: (909) 783-0101
 FAX: (909) 783-0108
 CONTACT: PAUL COOK

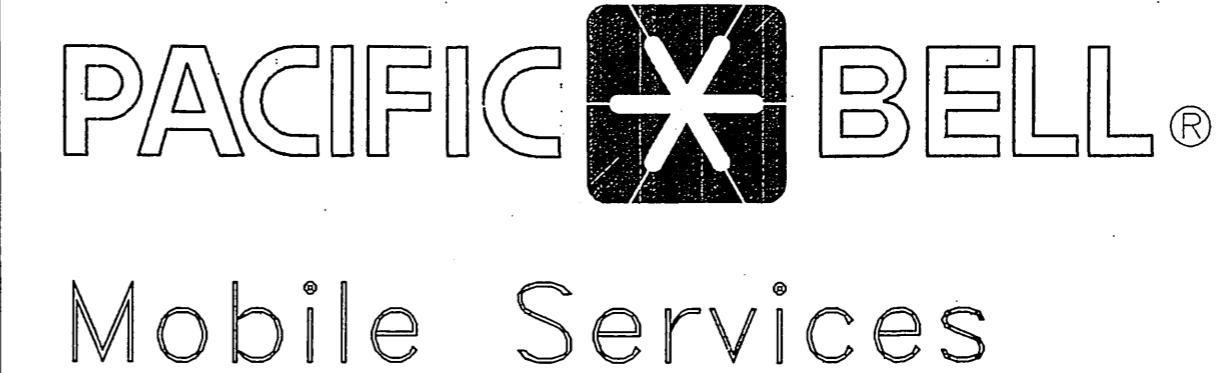

**CM-149-08 SANTA FE
 LIGHT POLE ANTENNA INSTALLATION
 PUBLIC WORKS SET**

LEGAL DESCRIPTION

APR 1 243-030-001

PROJECT SUMMARY

OWNER:
 CITY OF RIVERSIDE
 3900 MAIN STREET
 RIVERSIDE, CA 92522
 (909) 369-0540

APPLICANT:
 PACIFIC BELL MOBILE SERVICES
 2955 REDHILL AVENUE
 SUITE 100
 COSTA MESA, CA 92626
 TELEPHONE: (714) 825-8017

ZONING:
 PUBLIC RIGHT OF WAY

OCCUPANCY:
 1991 UBC: M-2; 1994 CBC: U-2
 CONSTRUCTION TYPE: V-N

PROJECT DESCRIPTION:

THE PROPOSED PROJECT ENTAILS:
 INSTALLATION OF A BASE TRANSCIEVER STATION (BTS) MOUNTED ON A CONCRETE PAD.
 INSTALLATION OF A 60'-0" FOOT HIGH STREET LIGHT POLE WITH TOP MOUNTED UNICELL ANTENNAS;
 COAX CABLE RUNS WITH IN LIGHT POLE FROM ANTENNAS TO BTS;
 A NEW TELEPHONE SERVICE RUN TO BTS AS SHOWN;
 A NEW 100A ELECTRICAL SERVICE TO BTS AS SHOWN;
 THE SITE MAY REQUIRE A SMALL AMOUNT OF CIVIL WORK TO FACILITATE A LEVEL SITE.

PLANCHICK #:

APPROVALS

THE FOLLOWING PARTIES HEREBY APPROVE AND ACCEPT THESE DOCUMENTS AND AUTHORIZE THE CONTRACTOR TO PROCEED WITH THE CONSTRUCTION DESCRIBED HEREIN. ALL CONSTRUCTION DOCUMENTS ARE SUBJECT TO REVIEW BY THE LOCAL BUILDING DEPARTMENT AND ANY CHANGES AND MODIFICATIONS THEY MAY IMPOSE.

	PRINT NAME	SIGNATURE	DATE
LANDLORD			
PBMS MANAGER			
RF MANAGER			
SITE ACQUISITION			
AEC			

**NOT FOR CONSTRUCTION
 PUBLIC WORKS PARTIAL SET
 SEE CONSTRUCTION DRAWINGS
 FOR DETAILS AND ADDITIONAL
 INFORMATION**

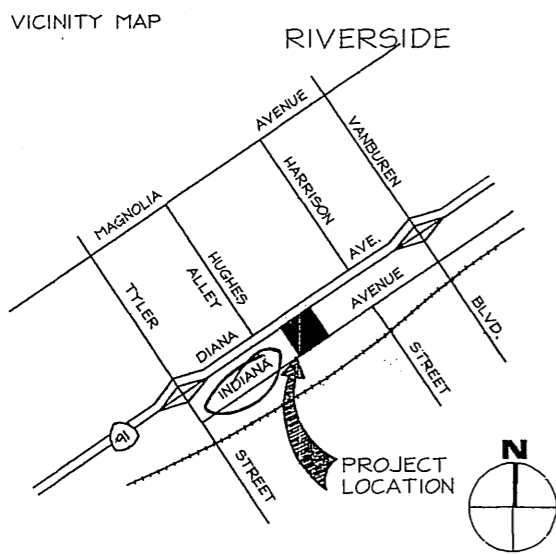

PROPRIETARY INFORMATION
 THE INFORMATION CONTAINED IN THIS SET OF CONSTRUCTION DOCUMENTS IS PROPRIETARY BY NATURE. ANY USE OR DISCLOSURE OTHER THAN THAT WHICH RELATES TO PACIFIC BELL MOBILE SERVICES IS STRICTLY PROHIBITED.

DATE: 7-29-96
 ARCHITECT: BAT
 DRAWN BY: RT
 CHECKED BY:

REVISIONS			
REV	DATE	DESCR PTION	BY

PACIFIC BELL®
Mobile Services
 4420 ROSEWOOD DR. BLDG. 2, 4TH FLOOR
 PLEASANTON, CALIFORNIA 94588

SBA Consulting Services, Inc.
 Project Office:
 2955 Redhill Avenue
 Costa Mesa, CA 92626
 (714) 825-8051
 (714) 825-8052

Btelecommunications
 Architecture & Planning
 2600 E. Coast Hwy, Suite D
 Corona Del Mar, CA 92625
 Phone: (714) 644-9321
 Fax: (714) 644-8651

SITE NUMBER:
CM-149-08 PA2 BS5

SITE TYPE:
**LIGHT POLE
 ANTENNA INSTALLATION**

LOCATION:
**SANTA FE
 10203 INDIANA AVE
 RIVERSIDE, CA 92504**

TITLE:
TITLE SHEET

SHEET NUMBER:
T-1

E-1370

LAST UPDATED: 08/07/96 - 08:54
 LAST PLOTTED: 08/07/96 - 08:54

65

CONSTRUCTION PLAN KEYED NOTES

- 1 EXISTING WATER METER
- 2 EXISTING CONCRETE BLOCK WALL
- 3 EXISTING CONCRETE PUBLIC SIDEWALK
- 4 EXTERNAL DISCONNECT SWITCH AND SUB-METER ENCLOSURE, SEE I/E-2
- 5 PRIMARY BASE TRANSCEIVER STATION (BTS) 52" W X 63" H X 29" D
- 6 EXISTING 6" CONCRETE CURB & GUTTER
- 7 LIGHT POLE WITH TOP MOUNTED ANTENNA SEE MONOPOLE MANUFACTURER DRAWINGS
- 8 LNA CABINET, SEE DETAIL 3/A-2
- 9 TELEPHONE CABINET, PER CITY OF RIVERSIDE COUNTY STANDARDS
- 10 UNDERGROUND 3'-0" X 2'-0" PULL-BOX FOR COAX CABLE TRANSITION OF 7/8" CABLE TO 1/2" JUMPERS. SEAL WITH AIR AND WATERTIGHT LID.
- 11 (4) UNDERGROUND 4" CONDUITS FROM LIGHTPOLE TO CONCRETE PULL-BOX
- 12 (3) UNDERGROUND 4" CONDUITS FROM LNA TO BTS
- 13 EXISTING UNDERGROUND ELECTRICAL SERVICE
- 14 EXISTING UNDERGROUND CATV
- 15 CONCRETE SLAB, SEE I/A-2
- 16 EXISTING 20'-0" HIGH PALM TREE (protect in place)
- 17 EXISTING LIGHT POLE TO BE REMOVED
- 18 6"φ x 4'-0" HIGH STEEL BOLLARD SOLID GROUT SEE DETAIL 10/A-2
- 19 EXISTING WATER LATERAL
- 20 EXISTING SEWER LATERAL
- 21 EXISTING PARKWAY
- 22 PROPOSED SOIL BORING LOCATION (SEE IMPORTANT NOTICE BELOW)

IMPORTANT NOTICE
 Section 4216/4217 of the Government Code requires a DigAlert Identification Number be issued before a "Permit to Excavate" will be valid. For your DigAlert I.D. Number Call Underground Service Alert TOLL FREE 1-800-422-4133 Two working days before you dig

NOTE:
 1. NO SEWER/WATER LATERAL LINES OR WATER METERS WITHIN THIS AREA OF ENCROACHMENT PERMIT.
 2. CONTRACTOR TO REPAIR, REPLACE OR RELOCATE LANDSCAPE & IRRIGATION LINES AS NECESSARY. PROVIDE ADEQUATE SCREENING OR EQUIPMENT CABINETS PER CITY DESIGN REVIEW REQUIREMENTS.
 3. NO WORK SHALL OCCUR ON PRIVATE PROPERTY. ALL NEW WORK SHALL BE CONFINED TO PUBLIC RIGHT-OF-WAY.

NOTE:
 ALL EQUIPMENT BOXES WITHIN LEASE AREA SHALL BE PAINTED WITH SINCLAIR "FOREST GREEN" (OR EQUAL) AND TREATED WITH AN ANTI-GRAFFITI COATING

NOT FOR CONSTRUCTION
 PUBLIC WORKS PARTIAL SET
 SEE CONSTRUCTION DRAWINGS FOR DETAILS AND ADDITIONAL INFORMATION

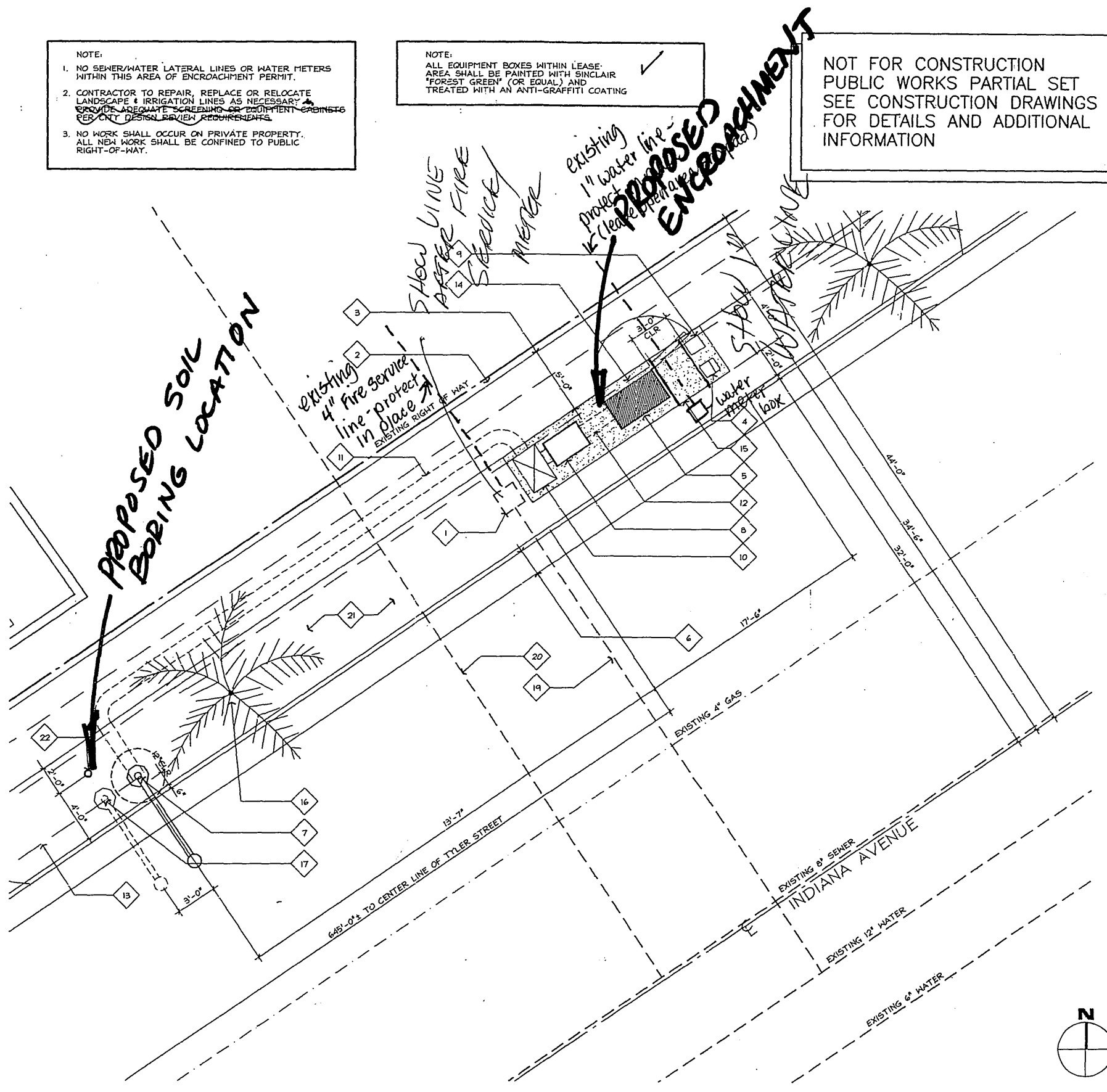

PROPRIETARY INFORMATION
 THE INFORMATION CONTAINED IN THIS SET OF CONSTRUCTION DOCUMENTS IS PROPRIETARY BY NATURE. ANY USE OR DISCLOSURE OTHER THAN THAT WHICH RELATES TO PACIFIC BELL MOBILE SERVICES IS STRICTLY PROHIBITED.

DATE: 7/1/96
 ARCHITECT: BAT
 DRAWN BY: RT
 CHECKED BY:

REVISIONS			
REV	DATE	DESCRIPTION	BY

PACIFIC BELL
Mobile Services
 4420 ROSEWOOD DR. BLDG. 2, 4TH FLOOR
 PLEASANTON, CALIFORNIA 94588

SBA Consulting Services, Inc.
 Project Office:
 2955 Redhill Avenue
 Costa Mesa, CA 92626
 Phone: (714) 825-8051
 Fax: (714) 825-8052

BT telecommunications
 Architecture & Planning
 2000 E. Coast Hwy, Suite 0
 Corona, CA 92625
 Phone: (714) 641-8151
 Fax: (714) 641-8151

SITE NUMBER:
CM-149-08 PA2 BS5

SITE TYPE:
LIGHT POLE ANTENNA INSTALLATION

LOCATION:
**SANTA FE
 10203 INDIANA AVENUE
 RIVERSIDE, CA 92504**

TITLE:
CONSTRUCTION PLAN

SHEET NUMBER:
A-1

CONSTRUCTION PLAN

SCALE:
 1/4"=1'-0" 1

E-1370
 LAST UPDATED: 08/07/96 - 08:51
 LAST PLOTTED: 08/07/96 - 08:51

NOT FOR CONSTRUCTION
PUBLIC WORKS PARTIAL SET
SEE CONSTRUCTION DRAWINGS
FOR DETAILS AND ADDITIONAL
INFORMATION

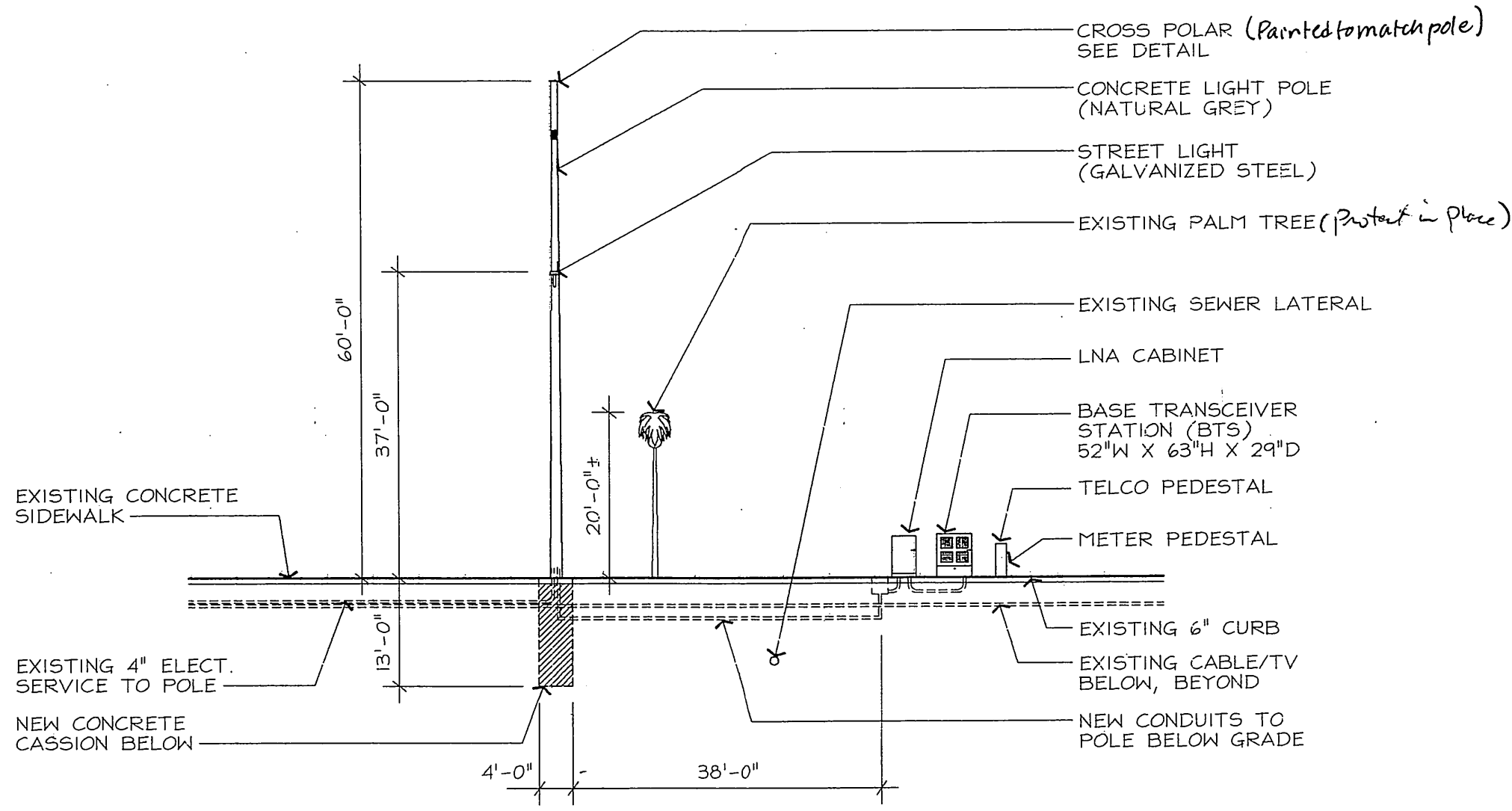

NOTE:
ALL EQUIPMENT BOXES SHALL BE
PAINTED SINCLAIR "FOREST GREEN" (OR EQUAL)
AND TREATED WITH AN ANTIGRAFFITI COATING

PROPRIETARY INFORMATION
THE INFORMATION CONTAINED IN THIS SET OF CONSTRUCTION DOCUMENTS IS PROPRIETARY BY NATURE. ANY USE OR DISCLOSURE OTHER THAN THAT WHICH RELATES TO PACIFIC BELL MOBILE SERVICES IS STRICTLY PROHIBITED.

DATE: 7/1/96
ARCHITECT: BAT
DRAWN BY: RT
CHECKED BY:

REVISIONS			
REV	DATE	DESCRIPTION	BY

PACIFIC BELL
Mobile Services
4420 ROSEWOOD DR. BLDG. 2, 4TH FLOOR
PLEASANTON, CALIFORNIA 94588

SBA Consulting Services, Inc.
Project Office:
2455 Redhill Avenue
Riverside, CA 92526
(714) 825-8051
(714) 825-8052

BAT telecommunications
Architecture & Planning
2600 E. Coast Hwy, Suite 0
Riverside, CA 92504
Phone: (714) 641-8372
Fax: (714) 641-8551

SITE NUMBER:
CM-149-08 PA2 BS5

SITE TYPE:
LIGHT POLE
ANTENNA INSTALLATION

LOCATION:
SANTA FE
10203 INDIANA AVENUE
RIVERSIDE, CA 92504

TITLE:
SOUTHEAST ELEVATION
SECTION

SHEET NUMBER:
A-2

SOUTHEAST ELEVATION & SECTION

SCALE:
1/16"=1'-0"

1

A-2

3 & 5

LAST UPDATED: 08/07/96 - 08:52
LAST PLOTTED: 08/07/96 - 08:52

E-1370

NOT FOR CONSTRUCTION
PUBLIC WORKS PARTIAL SET
SEE CONSTRUCTION DRAWINGS
FOR DETAILS AND ADDITIONAL
INFORMATION

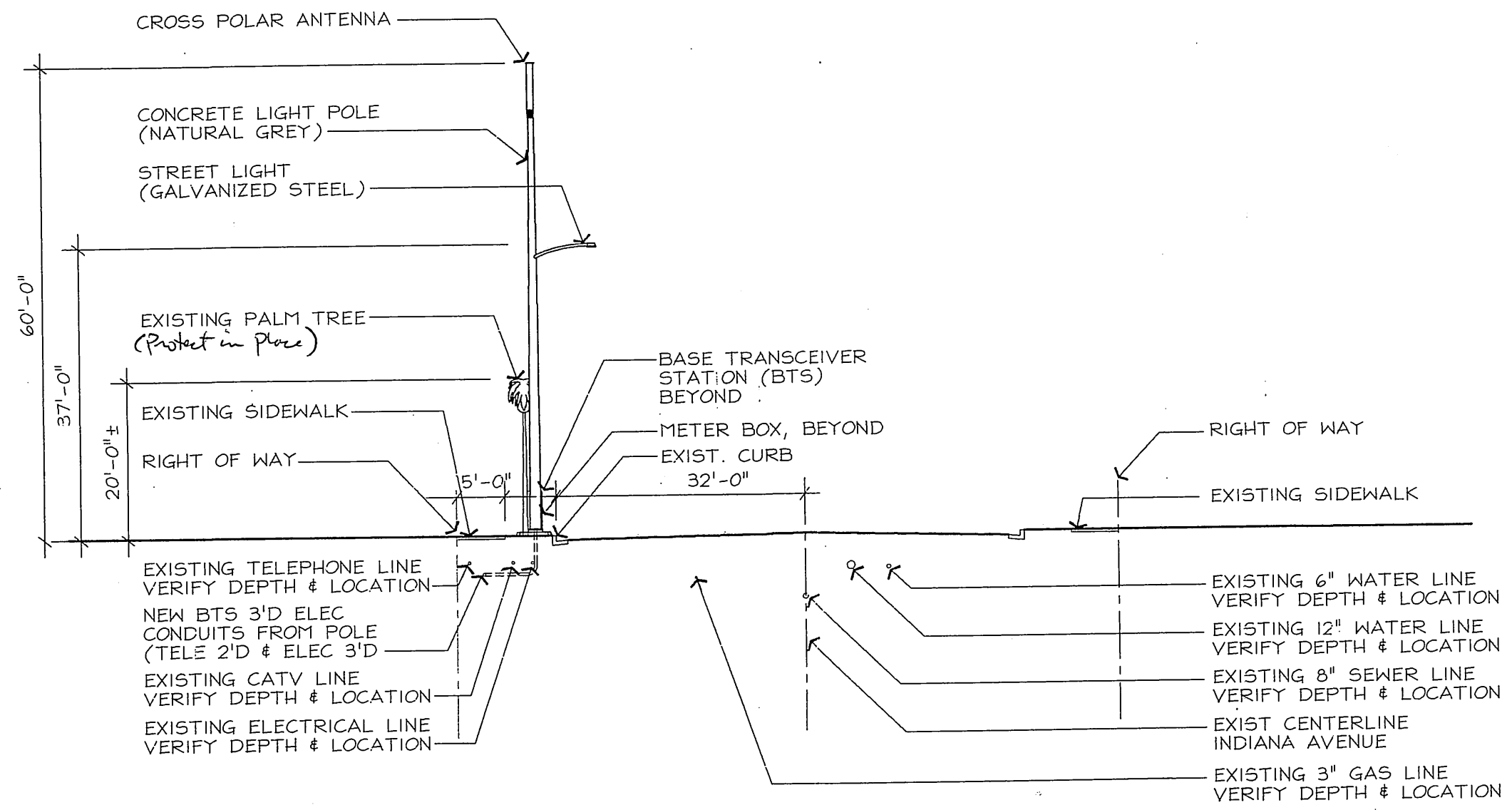

NOTE:
ALL EQUIPMENT BOXES SHALL BE
PAINTED SINCLAIR "FOREST GREEN" (OR EQUAL)
AND TREATED WITH AN ANTIGRAFFITI COATING

PROPRIETARY INFORMATION
THE INFORMATION CONTAINED IN THIS
SET OF CONSTRUCTION DOCUMENTS IS
PROPRIETARY BY NATURE. ANY USE
OR DISCLOSURE OTHER THAN THAT
WHICH RELATES TO PACIFIC BELL
MOBILE SERVICES IS STRICTLY PROHIBITED.

DATE: 7/1/96
ARCHITECT: BAT
DRAWN BY: RT
CHECKED BY:

REVISIONS			
REV	DATE	DESCRIPTION	BY
△			
△			
△			
△			
△			

PACIFIC BELL
Mobile Services
4420 ROSEWOOD DR. BLDG. 2, 4TH FLOOR
PLEASANTON, CALIFORNIA 94588

SBA
SBA Consulting Services, Inc.
Project Office:
2955 Redhill Avenue #2026
Covina, CA 91724
Tel: (714) 825-6051
Fax: (714) 825-6052

BA telecommunications
Architecture & Planning
2600 E. Coast Hwy, Suite 0
Orange, CA 92665
Tel: (714) 644-3851
Fax: (714) 644-3851

SITE NUMBER:
CM-149-08 PA2 BS5
SITE TYPE:
LIGHT POLE
ANTENNA INSTALLATION
LOCATION:
SANTA FE
10203 INDIANA AVENUE
RIVERSIDE, CA 92504

TITLE:
SOUTHWEST ELEVATION
SECTION

SHEET NUMBER:
A-3

SOUTHWEST ELEVATION & SECTION AT POLE

SCALE:
1/16"=1'-0"

1

A-3

LAST UPDATED: 08/07/96 - 08:52
LAST PLOTTED: 08/07/96 - 08:52

E-1370

NOTE:

1. THE CITY WILL PROVIDE THE CABLE, THE DEVELOPER WILL PROVIDE AND INSTALL THE DB CONDUIT.
2. THE TRANSITION INTO THE PEDESTAL WILL BE A CITY APPROVED SWEEP UP TO PED. CONTACT INSPECTION AT 782-5429 FOR APPROVAL.
3. NO CABLE IN CONDUIT IS TO BE USED FOR ELECTRIC SYSTEM.
4. ONLY USE SELECT BACKFILL.
5. SIZE OF CONDUIT SHALL BE AS SPECIFIED ON CITY OF RIVERSIDE UTILITY DRAWING.

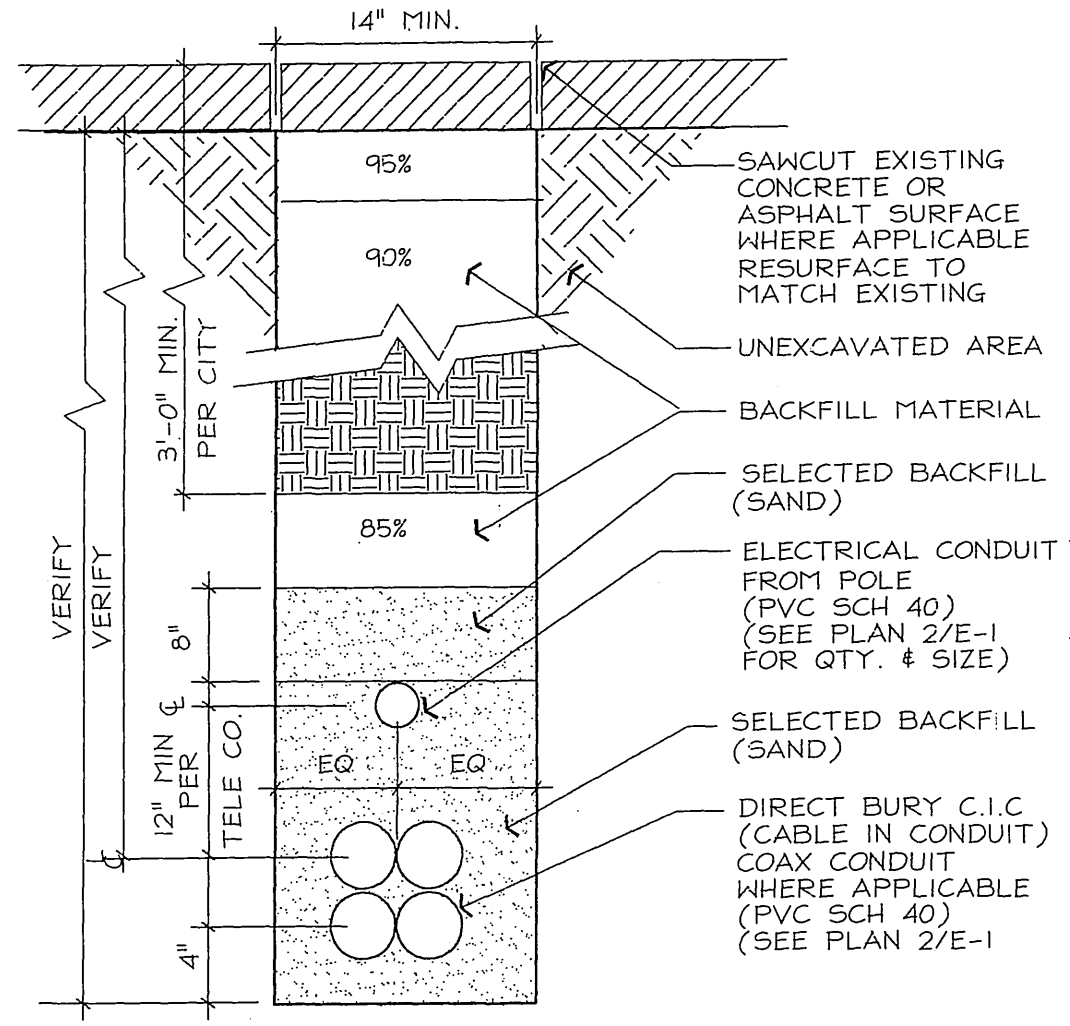

COAX CONDUIT TRENCH

SCALE: 1 1/2" = 1'-0" **6**

NOT FOR CONSTRUCTION
PUBLIC WORKS PARTIAL SET
SEE CONSTRUCTION DRAWINGS
FOR DETAILS AND ADDITIONAL
INFORMATION

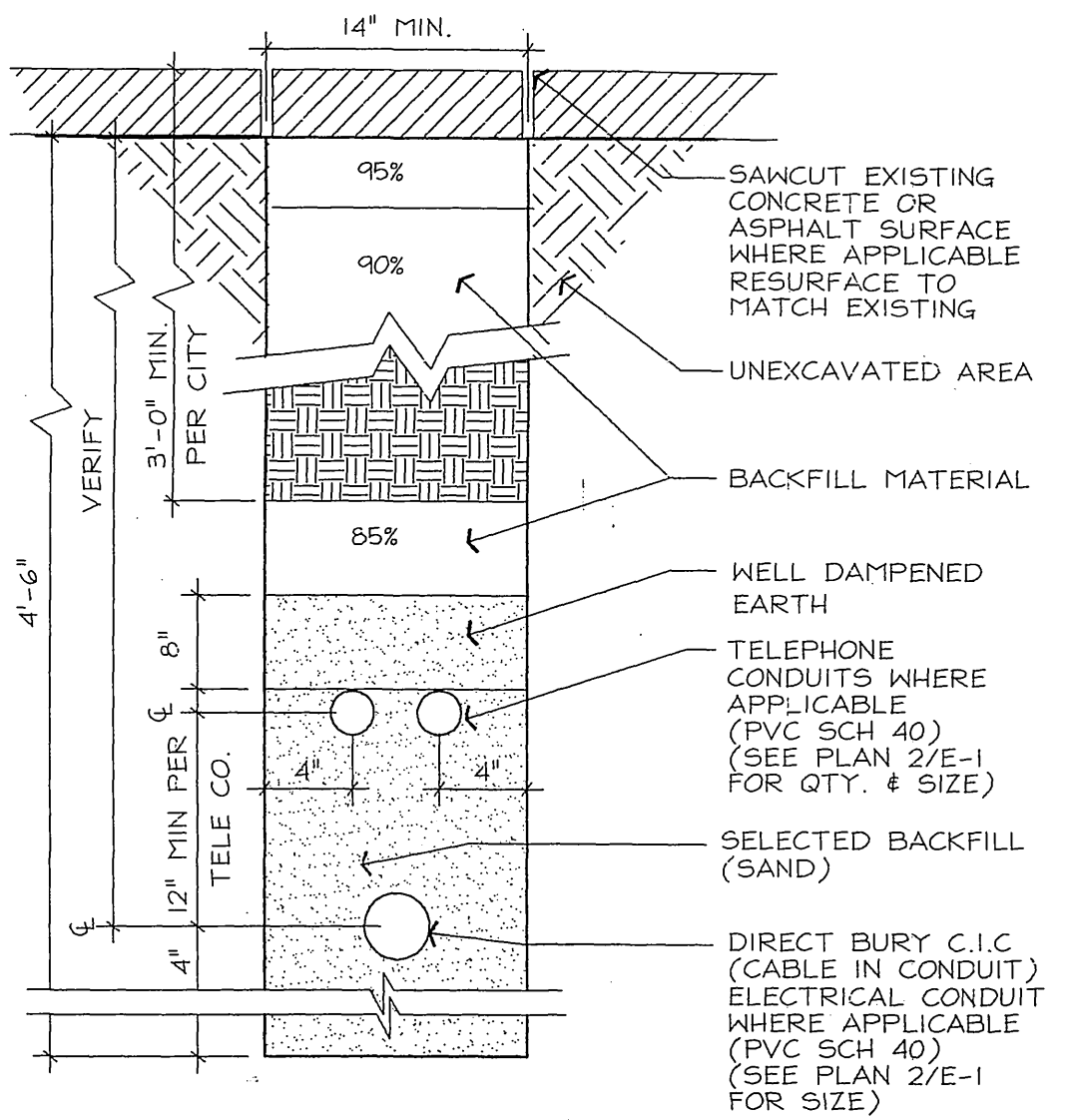

ELEC/TELCO TRENCH

SCALE: 1 1/2" = 1'-0" **3**

PROPRIETARY INFORMATION
THE INFORMATION CONTAINED IN THIS SET OF CONSTRUCTION DOCUMENTS IS PROPRIETARY BY NATURE. ANY USE OR DISCLOSURE OTHER THAN THAT WHICH RELATES TO PACIFIC BELL MOBILE SERVICES IS STRICTLY PROHIBITED.

DATE: 7/1/96
ARCHITECT: BAT
DRAWN BY: RT
CHECKED BY:

REVISIONS			
REV	DATE	DESCRIPTION	BY
▲			
▲			
▲			
▲			
▲			

PACIFIC BELL
Mobile Services
4420 ROSEWOOD DR. BLDG. 2, 4TH FLOOR
PLEASANTON, CALIFORNIA 94588

SBA Consulting Services, Inc.
Project Office:
2955 Redhill Avenue
Costa Mesa, CA 92626
(714) 825-8051
(714) 825-8052

BATelecommunications
Architecture & Planning
2600 E. Coast Hwy., Suite D
Cerritos, CA 92525
Phone: (714) 844-8851
Fax: (714) 844-8851

SITE NUMBER:
CM-149-08 PA2 BS5
SITE TYPE:
LIGHT POLE
ANTENNA INSTALLATION
LOCATION:
SANTA FE
10203 INDIANA AVENUE
RIVERSIDE, CA 92504

TITLE:
TRENCHING
DETAILS
SHEET NUMBER:

A-4

LAST UPDATED: 08/07/96 - 08:53
LAST PLOTTED: 08/07/96 - 08:53

E-1370

S & S